

# Belleville Times

Serving Belleville Since 1909

35¢

79th Year No. 5

An Orechio Publication

Thursday, January 7, 1988

## Fire department feels the heat

By Christopher Bifani

Whenever a municipality suffers a spate of fires in a short period of time the local fire department is likely to come under some fire of its own. With three serious blazes occurring in Belleville from the end of November to the end of December, BFD is no exception. Townspeople have been talking, and the department, under 39 year veteran George Sbarra, has been taking its share of heat.

"Actually, we were having a pretty good year until the end of November," Sbarra told the Times, "that's when we had that Cozzarelli fire."

The November 26 blaze the Chief referred to occurred at 341 Washington Avenue. The incident caused an elderly woman to suffer a heart attack and she was subsequently rushed to Clara Maass Medical Center, where she survived but was in critical condition.

That incident fueled the fire for renewed speculation on the adequacy of the fire department's manpower, response time record and equipment. However no suits have been brought against the department in that blaze. In fact, Sbarra contends that "in my 39 years with the Belleville Fire Department there has never been a successful lawsuit against us."

But the ash from that Washington Avenue blaze barely had time to settle when another fire struck, this one at Prospect Place on December 5, the evening of the annual Belleville Firemen's Ball.

Witnesses to the blaze noted that citizens were assisting the firemen in unrolling hose, and townspeople wondered openly if this was an indication that the department is indeed understaffed.

But Chief Sbarra dismisses the accusations.

"If there's an emergency and you're standing around, and I ask you to help, are you going to say no?" he asked. "People pull together at times like that." He added that citizens who assisted firemen in unrolling fire hoses, some distance away from the actual blaze, had all volunteered to help. None were ordered or asked by the fire department.

But what caused the fire department to be so short-handed that there was a need for citizens to pitch in? Was it because most of the men were attending the firemen's ball?

"We had 11 men on duty that night," said Deputy Chief Walter Beresford. Four were at fire headquarters on Franklin Avenue, and the rest were on duty at the department's firehouses on Franklin Street in Silver Lake and on Washington Avenue.

Beresford said optimum on-duty strength is 18 men townwide, and the lowest it can go is 9 men (or three per firehouse.) Usual strength, he noted, is between 12 and 15 men. There are no female firefighters in Belleville.

However, Chief Sbarra contended that having so many firemen together at The Chandelier for the ball made it easy to call in reinforcements.

"I had twenty men respond to the Prospect Place fire, and I could have called in twenty more if I needed them," he said. That blaze, apparently caused by faulty electrical wiring, was largely contained to the upper floor and the building, at presstime, has not been totalled.

"Totalled" means a torched building would cost more to rebuild than replace.

On December 31 another fire struck, this time in the Domestic Linen factory at 265 Cortlandt Street. The blaze was reported at 1:50PM and by 3:30PM, Belleville's last serious fire of 1987 was declared under control.

Although damage was extensive, some one dozen Belleville firefighters along with about 20 more men from Newark and Nutley, managed to contain the blaze to the office structure where it began. Adjacent manufacturing quarters escaped serious damage, according to Captain Robert Reed whose on-the-scene photographs of the fire appear in this week's edition.

"Everybody always talks about the bad ones," Reed noted, "No one ever mentions the saves."

Reed continued, "We had a nice save at 83 Magnolia Street on October 2. It could have been a serious fire but

(continued on page 5)

Cooling the burn...



Belleville firemen, with help from Newark and Nutley, respond to blaze at Domestic Linen Factory on Cortlandt Street.



More than 30 men battled the fire on December 31.



Firefighters used an adjacent roof to send water through burning roof.



The devastation was confined to one room, but it was substantial. (Photos by Captain Robert Reed)

## Middle School set for repairs

The Belleville Middle School, long targeted by school board officials and township activists as a structure in dire need of repair, is slated for extensive exterior work that aims to help prevent leakage, Business Administrator Dr. Leonard DiGiovanni told the Times.

At the January 4 Board of Education meet, the board authorized architect Richard Becker to draw up plans and specifications for pointing and sealing the school's brickwork.

Pointing refers to the addition of fresh mortar to replace and supplement the school's original mortar between the bricks, much of which has been weakened and loosened with age. Sealing refers to a watertight spray which is applied to the exterior.

Architect Becker will receive 7% of the contract price once it goes out to bid. DiGiovanni expects the job to begin in the springtime, but would not estimate the cost, contending that a public speculation might adversely affect the bidding.

DiGiovanni said the work will benefit the aging structure, which was formerly Belleville High School, in three ways. First, it will add strength to the structure. Second, it will prevent seepage of the moisture which has ruined room paint jobs in the past. And third, it should stop those outright leaks which are caused by seepage through loosened mortar.

However, the business administrator pointed out that the majority of leaks are caused by a leaking roof, a job which will eventually cost substantially more, than the current project.

In other school board news, Ronnie's Texaco is out and Joe's Shell Station is in as the supplier of gasoline for the Belleville School System.

Ronnie's Texaco bid 94.9 cents per gallon for the contract, a discount of 2 cents per gallon off their street price.

Joe's Shell bid 73.2 cents per gallon, a discount of nearly 14 cents per gallon off their lower 87.9 cent street price.

"I get the best deal I can," DiGiovanni said. The switch, based on an estimated 12 to 15 thousand gallon annual consumption, is expected to save the school system about \$3,000.

"It's about time," said one citizen at the January 4 meet.

In further business, the board authorized the administration to apply for vocational education funds, a pool of money supplied by state and federal sources.

Belleville is seeking \$1,850 each for cooperative home economics, cooperative marketing education, cooperative office education and cooperative industrial education. For vocational auto, \$18,941 is sought.

The board accepted three resignations at the meeting. George Zanfini steps down as head baseball coach for the BHS squad. Brenda Shapiro resigns as special education teacher. And Betty Kidon departs as elementary physical education teacher.

Several transfers were also announced.

School 4 teacher Gioia Crawford moves to School 7 to teach in the academically talented program there.

Catherine Chirico leaves School 7's academically talented program to teach special education at Belleville High School.

Katherine Del Guercio has been hired to teach at School 4.

## 'It's snow joke!'

Maintenance Inspector Joseph Fornarotto reminds homeowners that sidewalks must be cleared of snow within 24 hours of snowfall, or face fines of up to \$500, under town ordinance.

Other town ordinances restrict the shoveling of snow onto township streets. For more information on Belleville's laws regarding snowfall, call Town Hall at 450-3310.

## Crecco sets agenda for 1988

Assemblywoman Marion Crecco (R-Essex) has announced her legislative plans for the coming year. She has set a busy schedule which will focus on taxes, health care, senior citizens, and education.

She says that taxes, which dominated her efforts in Trenton last year, again tops the list.

"Last year I was able to lay the groundwork for many important pieces of tax legislation," she explained. "Now, I intend to push for their passage, and foremost will be my Taxpayers Rights Act."

"This specifies that if voters defeat a proposed school budget, the previous year's budget plus an inflation allowance will automati-

cally go in to effect. School budgets account for an average of 55 percent of the municipal property tax, and school administrators must be encouraged to pursue tight managerial practices so that property taxes can be controlled."

"I also plan to continue my efforts to get the state to take over Essex County's court costs," she added.

### Parkway targeted

Mrs. Crecco, who has been one of the most outspoken critics of the New Jersey Highway Authority and its thus far thwarted attempt to double tolls on the Garden State Parkway, said the Assembly Committee on Regional and Independent Authorities, of which she is a

member, will have a joint meeting later this month with its senate counterpart, headed by Senator Carmen Orechio, D-Nutley, to get answers to questions about parkway plans.

### Catastrophic illness

Crecco is chairman of the Task Force on Catastrophic and Long-Term Health Care, and says that its findings will lead to legislation.

"One of the proposals will be the establishment of Individual Medical Accounts (IMA), similar to Individual Retirement Accounts, into which individuals would pay regular sums during their younger, healthier years and draw upon those monies when illness strikes later in life."



On Monday, January 11, 1988, the renowned Professor Emeritus, Rutgers University scholar Samuel D. Proctor, Pastor of the Abyssinian Baptist Church, New York City, will speak on the topic: "Dr. Martin Luther King Jr. - the Right Person, At the Right Time, and the Right Place," at the Belleville Public Library.

## The Belleville Times

18 pages in one section

### Contents:

Belleville briefly	2
Recreation Roundup	2
Editorial	4
Religious viewpoints	4
Flight 890	5
Bookmarks	6
Seems like Yesterday	6
Obituaries	7
Events in the Area	9
Social News	9
Sports	11-12
Classified	13-15
Real Estate	16-17
MCMXXXVIII	



# BELLEVILLE briefly...

## John Selby promoted to group consultant

John A. Selby of Belleville has been promoted to group communications consultant in the Group marketing and communications division of The Prudential Insurance Company, Roseland. He is responsible for coordinating all public relations, advertising and special marketing projects.

Selby joined The Prudential in

1986 as a communications specialist. Previously, he was public relations director for a management company.

A 1984 graduate of Seton Hall University, he earned a B.A. degree in communications.

Selby, formerly of Bloomfield, and his wife, Gina, have lived in Belleville for two years.

## Dennis Ives completes Marine recruit training

Marine Pvt. Dennis I. Ives, son of Irving E. and Elizabeth M. Ives of Union Ave., has completed recruit training at Marine Corps Recruit Depot, Parris Island, SC.

During the 11-week training cycle, Ives was taught the basics of battlefield survival. He was introduced to the typical daily routine that he will experience during his enlistment and studied the personal and professional

standards traditionally exhibited by the Marines.

He participated in an active physical conditioning program and gained proficiency in a variety of military skills, including first aid, rifle marksmanship and close order drill. Teamwork and self-discipline were emphasized throughout the training cycle.

A 1986 graduate of Belleville High School, he joined the Marine Corps in April 1987.

"Where Quality Coverage Counts"

### Troise Insurance Agency

AUTO TRUCK COMMERCIAL  
HOME TENANT LIFE

Call or stop by for a free quote today!

172 Washington Ave. Belleville • 759-4100

Member of the Belleville Chamber of Commerce



ROTARY PUBLIC

### Recreation Softball Clinic

The Belleville Recreation Department will again be sponsoring a girls' softball clinic for resident Belleville girls who are students at Belleville High School or Belleville Middle School. This program will be held on Fridays at the Middle School Boys Gym from 6 to 8 p.m. on the following dates:

Jan. 8, 15, 22, 29; Feb. 5 and 26; and March 4. The intent of this clinic is to prepare girls who plan to try out for the Suburban girls' and/or the High School girls' softball teams.

Each session will be supervised and an aspect of the game will be demonstrated and practiced. This clinic will provide all interested girls with an opportunity to better learn the game of softball. Participants must provide their own gloves and must wear sneakers. No advance registration is required.

### Men's Softball Standings

A Division	
DeBacco's	4-0
Mirage	3-1
Hartley's	3-1
Veniero Trucking	2-2
Nutley Pub, Dunn	0-4
Falcons	0-4
B Division	
Burlew's	3-1
Natl. Sports Sales	3-1
Troise Construct.	2-2
Plaza Travel	2-2
Nutley Pub, Higgins	2-2
NuPlas	0-4

## Recreation Roundup

### Activity Schedule

**Monday, Jan. 11** — Girls Twirling at School 10, 6:30 p.m.; Wrestling at H.S. cafeteria, 5:30 p.m.; Jr. Basketball Clinic at J.H.S., 6 p.m.

**Tuesday, Jan. 12** — Intramurals at J.H.S., 3 p.m.; Cheerleading at School 8, 6:30 p.m.; Wrestling at H.S. cafet., 5:30 p.m.; Women's volleyball, School 3, 6 p.m.; Men's volleyball at Friendly House, 6 p.m.; Girls/Boys gym night, School 10, 6:30 p.m.; Jr. Basketball at J.H.S., 6 p.m.

**Wednesday, Jan. 13** — Intramurals at J.H.S. 3 p.m.; Girls twirling at School 7, 6:30 p.m.; Flag Squad at School 3, 6:30 p.m.; Over 30 League basketball at JHS, 6:45 p.m.

**Thursday, Jan. 14** — Cheerleading clinic at School 3, 6:30 p.m.; Girls gym night at School 7, 6:30 p.m.; Wrestling at H.S. gym, 5:30 p.m.; Men's basketball at J.H.S., 6:30 p.m.; Suburban boys basketball vs Springfield at B.H.S., 7:30 p.m.

**Friday, Jan. 15** — Girls softball clinic, J.H.S. 6 p.m.

**Saturday, Jan. 16** — Wrestling match vs. Caldwell at J.H.S., 10 a.m.; Suburban boys basketball vs W. Orange, B.H.S., 3:00 p.m.; Suburban girls basketball vs Caldwell, B.H.S., 1:15 p.m.; Girls gymnastics at Friendly House, grade 1-6, 10 a.m.; grade 7-12 at 1 p.m.; Jr. basketball at JHS, 12 noon; Men's open basketball, JHS, 1 p.m.

## Local accountant attends national CPA conference

James P. Devine, CPA, a resident of Belleville with offices in Bloomfield, recently attended the Fall National Tax Division Meeting held in Orlando, Fla., and sponsored by the American Institute of Certified Public Accountants (AICPA).

Devine and more than 400 CPAs joined with leading tax and accounting practitioners and government officials to discuss tax legislation, new developments and other areas of public concern.

Devine is an appointed member of the Individual Taxation Subcommittee of the AICPA's Tax Division, chairman of the Legislation Committee of the New Jersey

Society of Certified Public Accountants, president of the Rotary Club of Belleville and member of the Bloomfield Chamber of Commerce.

## Local group meets to cope with the blues

Many people with post-holiday blues ask, "Why do I have to suffer like this?" They often have feelings of nervous tension, fears, depression and anxieties.

Recovery, Inc. demonstrates the "how-to" of overcoming post-holiday blues. In weekly support group meetings, through a carefully structured presentation method, members assist one another to gain skill in handling life's common situations. They discover that they may feel helpless, but they are not helpless.

"So often I feel disgusted and discouraged. I feel like giving up, like no one really cares. The support, understanding, and simple self-help method of Recovery helps me to keep going on," said Nutley Recovery Leader Mia Daire.

Recovery, Inc. was founded by the late Dr. Abraham A. Low, M.D., over fifty years ago. His textbook, Mental Health Through Will-Training, tapes, and self-help method were developed after many years of research, study, and treatment of patients. Recovery does not replace the medical professional, but augments and reinforces mental health between counseling sessions.

Recovery's goals are to help prevent relapses in former mental patients and to forestall continuation of symptoms in nervous patients.



Pharmacy  
Footnotes



Vincent  
Cozzarelli  
Reg. Ph.

### ANTACID CAUTION

Aluminum hydroxide and magnesium hydroxide are antacids that are used together to treat ulcers and relieve heartburn, stomach gas, and upset stomach. Before a patient starts to take these drugs he should tell his doctor or pharmacist if he has kidney disease. Some antacids may make this condition worse. This medication may also affect the way the body responds to certain other drugs. A patient should tell the doctor or pharmacist what (non-prescription) drugs he is now taking, including arthritis medicine, buffered aspirin, anticoagulants, tetracycline, and tranquilizers. The patient taking aluminum hydroxide and magnesium hydroxide for an ulcer should carefully follow the diet prescribed by the doctor. Also, a patient should contact the doctor if he has taken these drugs for one week and the pain has not subsided.

Pharmacists are physician's consultants and source of information about many of the newest drug products. For all your prescription needs come to ROSSMORE PHARMACY, 338 Washington Ave., 759-1968, 759-1956. We handle the sale and rental of convalescent aids including walkers, wheel chairs, crutches and canes. Free prescription delivery is available. Open: Daily 9 am - 10 pm, Sundays 9 am - 9 pm.

**HANDY HINT:**  
All antacids work by neutralizing the acid produced by the stomach.

The AICPA is a national professional organization of CPAs with a membership of more than

255,000. The Tax Division, a voluntary membership division with the AICPA, has 19,000 members.

The Nutley Recovery group is part of a network of 1,000 weekly meetings internationally. The Nutley group meets every Wednesday at 7:30 p.m., in the Parks

Department Building, 44 Park Avenue. For free literature write: Recovery, Inc., P.O. Box 41, Maplewood, New Jersey 07040, or call: 766-7466.

## Apito named purchasing agent

Norbert Gaalen, president of O. Berk Company, Inc., a supplier of glass, plastic and aluminum containers and closures, has announced the addition of five individuals to the company's staff.

Among them is Robert S. Apito

of Belleville, purchasing agent.

Before coming to O. Berk, Apito was sales associate with P.H. Sales, and earlier with Faraday Labs and Contract Packaging. He received a bachelor of arts degree from Holy Cross in 1967.

## James Sochaski earns Meritorious Mast award

Marine Lance Cpl. James J. Sochaski, son of Joan Sochaski of Wallace St., has been awarded a Meritorious Mast while serving with 3rd Marine Aircraft Wing, Marine Corps Air Station, El Toro, Cal.

A Meritorious Mast is an official recognition from a Marine's commanding officer for superior

individual performance. It is issued in the form of a bulletin published throughout the command, and a copy is entered in the Marine's permanent service records.

A 1984 graduate of Belleville High School, he joined the Marine Corps in March 1985.

## Ken Yacavino is appointed commercial mortgage officer

Kenneth J. Yacavino of Belleville has been appointed Mortgage Officer at the Howard Savings Bank, according to Donald F. McCormick, chairman and chief executive officer.

Yacavino joined the Howard Bank in November 1987 as department analyst.

He had been a commodity broker/trader prior to joining the Howard. He was also associated with Gintel & Company and Prudential Insurance Company.

Yacavino is a graduate of St. Peter's College and the Society of Real Estate Appraisers.

## Murray earns his wings

Donald S. Murray, son of Donald E. and Irene M. Murray of Moore Place, Belleville, has

received the silver wings of an Army aviator and was appointed a warrant officer upon completion of the rotary wing aviator course at the U.S. Army Aviation School, Fort Rucker, Ala.

The course provided training in leadership and helicopter flying techniques as well as instrument flying.

He is a 1980 graduate of the University of Maine, Orono, Maine.

### PAT & FRANK'S PLACE

190 Passaic Ave. Belleville  
759-8489

Opening  
New Pizzeria  
Italian Specialties

subs - hot & cold sandwiches -  
- dinners -  
eat-in or take out

Open 7 Days a Week  
Catering Available

## Janette Nutley Center

The Suburban Fashion Center For Women & Children • open late mon & fri • daily 10-5:45 • sat 5:30  
Nutley Center • 667-1900 • use your JNC or major charge acct • municipal parking in rear

## January Clearance

TO 50% OFF

### Main Floor Accessories

warm knit scarves • hats • gloves • reg. \$10 to \$42 • 30 to 50% off  
handbags in your favorite multi-compartment styles • reg. \$47 to \$74 • 25% off  
jewelry • selected necklaces • earrings • bracelets • 25 to 50% off  
pantyhose • textured • not all sizes & colors • 2 for \$3 or \$1.69 ea.

### Main Floor Sportswear

misses famous maker blouses • many styles • solid & prints • 25 to 50% off  
misses sweaters • a variety of styles, colors, fabrics • many famous mkr. • 25 to 50%  
entire stock • luxurious and pretty • famous makers • 50% off  
dress • misses • petites • mary stuart large • many styles & fabrics • 25 to 50%

### Main Floor Lingerie & Day Wear

jockey pants • tank tops • 20% off reg. price  
maidenform bikinis & briefs • 3 for \$7.99 • reg. \$3.75 ea.  
robes & dusters • selected group • 25% off  
vanity fair daywear • selected styles • 25% off

### Main Floor Intimate Apparel

bras & body slimmers • balli • carnival • maidenform • subtract etc. • reg. \$7 to \$28 •  
20-25%

### Lower Level Coats

misses • petites • juniors • women • jackets • pantcoats • all weather • leather  
wool • wool blends • fake furs • down filled • poly filled • solids • tweeds •  
25 to 50%

### Lower Level Jr. Sportswear

coordinates • famous mkr • some all wool • camp beverly hills • esprit • d.d. slone  
• tramp • felicity • farlow paris • 25 to 75% off

### Lower Level Children's World Savings

infants & toddler playwear & dress clothing • a variety from famous mkr. • 12-24 mos. 2x-4x  
girls sportswear • pants • blouses • novelty tops • sweaters • & more • sizes 4-14  
boys & l'il boys sportswear • knit tops • pants • activewear • easy care fabrics  
toddler • 4-6x • 7-14 • jackets • coats • dresses • 50% off orig. price



## High School Honor roll

Mr. Joseph Ciccone, Principal of Belleville High School is pleased to release the names of the students who achieved Honor Roll status for the 1st marking period.

### Grade 9

Grade 9: Ara Akian, Arnel Alcorido, Emmanuel Arceo, David Boyce, Lisa Cerqueira, Michael Chieffo, James Cialese, Steven Coponi, Renee Coppola, Joseph Cucuzza, Kristen Daddis, Emilio De Guia Jr., Lorian Dubey, Carmine Freda, Amy Gonzalo, Danielle Groeling, Amber Grzywinski, Victoria Hernandez, Linda Lair, Angela Magi, Vincent Maglione, Michael Mahmood, Matthew Mancuso, Roger Manzo, Danielle Mazza, Heather Meier, Jennifer Murphy, Jason Nardachone, Anthony Papantonio, Paul Parmenter, Jagruti Patel, Manish Patel, Thomas Pontrella, Cynthia Sabatino, Patricia Sisto, Veena Suttisawang, Connie Tang, Christina Valeira, Anthony Velardo, Jennifer Zullo.

### Grade 10

Grade 10: Adriana Accurso, Dawn Ammiano, David Aufiero, Jennifer Bridge, Bernadette Cerami, Donna Conklin, Maria Crocco, Marilea De Ambrose, John Enriquez, Thelina Espiritu, Ximena Galvan, Claudia Giglio, Matthew Goldrick, Christine Hagin, Robert Halpin, Mia Hands, Jennifer Harrison, Chantel Hughes, Alexandra Jackson, John Juliano, Kimberly Kalena, Thomas Klena, Maria Kondreck, Christopher Krisocki, Tommy La, Michele Lo Coco, Donna Mangione, Richard Matthews, Joseph Mauriello, Jessica Nappi, Laura Nardone, Maushumi Parekh, Julianne Pedalino, Jodi Proserpi, Christopher Robe, Jennifer Salmon, Kristin Sebben, Angelo Silva, Luigi Tafuri, Michelle Valencia.

### Grade 11

Grade 11: Lisa Buttitta, Ronald Capriglione, Maria Catenacci, Michele Clarizio, Louis Coco, Timothy Cook, Vito D'Alessio, Vittorio D'Andrea, Cherie Daddis, Diana De Benedetto, Maria De Franco, Donna Del Guercio, Dipali Desai, Francisca Dizon, Susan Doll, Leslie Dowling, Kirsten Ernst, Fatema Es-Haq, Gine Evangelista, Lisa Gencarelli, Gina Goergen, Kimberly Graney, Georgette Hazel, Raymond Herschell, Denise Ives, Darlene Juliano, Renee Juliano, John Latkowski, Dawn Lowack, Arnold Lumbao, Carmine Mango, Danielle Marcantunono, Stacy McCarthy, William Morogenthien, Valerie Nesto, Frank Orrei, Tryptiben Patel, Carmen Patierno, Remilyn Ragojo, Christopher Raimo, Michael Raimo, Prapop Rattanasoont, Aimee Roblejo, Anthony Rodriguez, Carlos Rueda, Jamie Serritella, John Stampone, Victoria Tighe, Jennifer Wallace, Marybeth Wohl, Michele Young, Raymond Zamloot, Marilynn Zamora.

### Grade 12

Grade 12: Laura Adessa, Angela Albruzzese, Steven Amafo, Linda Andrade, Kelley Barret, Anna Bonomo, Lissette Bracero, Ernie Brodie, Anne Carlucci, Kin Chan, Josephine Ciallella, Vincent Colannino, Mathew Delillo, Mary Ann Di Bari, Maria Di Giacomo, Susan Di Guilio, Sharon Di Nicola, Manuel Ferreira, Michelle Fisicaro, Rainelda Gabriel, Charles Gerris, Jennifer Giordano, Carolyn Giuffrida, Paul Grande, Patricia Grasso, Dorothy Grippi, Gina Iannarone, Khaled Iliwat, Michael Juliano, Denise Kerdman, Aisha Khadr, Edward Lawrence, Dionne Lenczuk, Lenard Linfante, Jeremy Manalang, Jay Marchese, Nicole Mariani, Jennifer Martin, Barbara Maska, Marlene Mastroeni, Jennifer May, Eric Monahan, Linda Mundy, Dean Nicholls, Edward Occhipinti, Toni Olivieri, Leonard Palumbo, Rickie Parrillo, Tara Persavage, Laurie Puleo, Kellie Quimby, John Raimo, Ana Ramos, Kimberly Riordan, Angelo Rivera, Michael Roskiewicz, Jerry Russo, Peter Russo, Diane Schrollier, Nicholas Sibilia, Cindy Snyder, Raymond Sobanko, Anthony Spano, Jeffrey Spilsbury, Romina Terranova, Michael Thompson, Erica Towns, Dominick Tucci, Donna Turi, Angela Volpe, Donna Weedo.

## New members...



New staff members for the 1987-88 year at the Therapeutic School, a part of the Community Mental Health Services for Belleville, Bloomfield and Nutley are pictured above; front row, l-r: Cathy Burgh, Eileen McBrady; back row: Gail Derivan, Jean Rusignuolo, Joann Torchia, Toni Petillo, Janet Parigi. The Therapeutic School, which serves eleven communities through its school year and summer camp programs, focuses on providing opportunities for children with emotional problems and developmental delays to reach their optimal potential. The Director is Dr. Elizabeth Callahan.

## Governor Kean signs 2 bills

The governor recently signed two bills sponsored by Senator Carmen Orechio designed to alleviate the liability insurance crisis in New Jersey.

The first bill, S.2708, would prevent injured persons from collecting twice for the same claim and the other, S.2709, would establish an arbitration system for insurance claims of less than \$20,000.

"When an injured person 'double dips' by receiving two payments for the same claim, the costs are

passed on to all the other consumers," said Senator Orechio. "Another exorbitant cost in the system is the unnecessary legal expense associated with small claims that could easily be handled in arbitration."

"These bills are part of a comprehensive reform effort to bring relief from high insurance costs that way burden businesses, non-profit organizations and individual consumers," stated Senator Orechio.

## DeAngelis is food specialist

Private Christine M. De Angelis, daughter of Nicholas De Angelis of Stephens Street, has

completed an Army food service specialist course at Fort Dix, New Jersey.

The course trained personnel to prepare and serve food in large and small quantities. Students received training in baking, field kitchen operations and the operation of an Army dining facility.

DeAngelis is a 1986 graduate of Belleville High School.

Heart Attack.  
Fight it with a  
Memorial gift to  
the American  
Heart Association.

THE AMERICAN HEART  
ASSOCIATION  
MEMORIAL PROGRAM

WE'RE FIGHTING FOR  
YOUR LIFE  
American Heart  
Association

This space provided as a public service.

## New shows on Channel 36

Several new programming choices are being made available to viewers of Orechio Broadcasting's Channel 36, seen in Nutley, Belleville, Bloomfield, Glen Ridge and other towns in Bergen and Passaic Counties.

"Religious Viewpoint," a half-hour presentation by Reverend Gerald Fortunato of Silverlake Baptist Church in Belleville, presently seen at 9 a.m. Sundays, will also be offered at 8 p.m. Thursday nights, followed at 8:30 by "OBC News Faceoff," a lively discussion of current issues by Bernard Rab-

inowitz and Russell Roemmele, with Sally Goodson as moderator.

"The Rainbow Magazine" with Tom Sullivan is being broadcast Friday evenings from 7:30 to 9 p.m., and on Saturdays at 8 p.m., "Power Play," a half-hour rock music program that allows local bands to be seen in an MTV environment.

Sullivan, vice president of Orechio Broadcasting and Publications, said that several other new programs dealing with local issues are in the works and will debut in the next few weeks.

## Valvano earns scholars award

Veronica A. Valvano has received a Scholars Award from Rutgers College of Pharmacy. This prestigious merit scholarship is given to an outstanding student in the fresh-

man class.

As valedictorian, Veronica graduated Belleville High School in June, 1987.

## High school menu

### High School and Middle School

Thursday, Jan. 7 — Hambo on roll, Beefarmoni on Ital. bread, Spinach quiche, garden peas, applesauce, pudding, milk. Sub combo: assorted cold cuts.

Friday, Jan. 8 — Fish nuggets on Ital. bread, Ital. sausage w. pot., peppers, onions on roll, Pizza, french fries, pineapple, milk. Sub combo: Tuna salad.

Monday, Jan. 11 — Burger Bundles, Turkey on kaiser roll, Toasted cheese trio, french fries, mixed fruit cup, milk. Sub combo: Italian sub.

Tuesday, Jan. 12 — BBQ Ribette on bun, Sloppy Joe on bun, Pepperoni pizza, potato nuggets, fresh fruit, milk. Sub combo: Salami & cheese.

Wednesday, Jan. 13 — Twin Tacos w.lett & tom., Tuna melt on rye, Pepper & eggs on roll, Spanish rice, glazed carrots, Mexican choc. pudding, milk. Sub combo: Ham & cheese.

Thursday, Jan. 14 — 3-D Burger on bun, Crispy chicken on Ital. bread, Pizza, parsley potato, cole slaw, cookies, milk. Sub combo: Turkey & cheese.

Friday, Jan. 15 — Steak Piz-ziola on roll, Fish & cheese on bun, Hot dog on bun, french fries,

pears, milk. Sub combo: Tuna salad.

### Elementary Schools

Thursday, Jan. 7 — Salisbury on hamb. bun, — or — Sausage patty w. bread & marg., carrots, fruit juice, milk.

Friday, Jan. 8 — Hot dog on roll — or — Pizzaburger; garden vegetable, fruit juice, milk, potato chips.

Monday, Jan. 11 — Turkey & gravy, hamburger bun — or — Fish sticks, bread & marg., mashed potatoes, fruit juice, milk, 2 cookies.

Tuesday, Jan. 12 — Patty Melt — or — Ham and cheese on english muffin; french fries, fruit juice, milk.

Wednesday, Jan. 13 — Torpedo sandwich — or — Hot dog on roll; fresh fruit, fruit juice, milk.

Thursday, Jan. 14 — Fried chicken w. hash browns, bread & marg. — or — BBQ beef strips, tater barrels w. hamb. bun; fruit juice, milk.

Friday, Jan. 15 — Cheese Pizza — or — Salisbury on hamb. bun; cinnamon apples, fruit juice, milk, donut.

## NOW OPEN

Paradise  
Flowers

"The Ultimate in  
Floral Expressions"

Prop. Mark Bizzarro

759-6677

340 Belleville Ave.  
Belleville, N.J. 07109



Family Chiropractic Office  
DR. SAMUEL SBARRA

- Blue Cross/Blue Shield provider
- Medicare provider
- Most insurances accepted

Come Find Out What Chiropractic Is All About

482-0455  
Mon.-Fri. 10-2, 3-7pm  
Sat. 9-12

915 Franklin Ave.  
No. Newark, NJ  
(next to Kiel's Bakery)

## ARLINGTON JEWELERS

### SPECIAL SALES ITEMS \*

\*All items are 14K Gold — Quantities Limited.  
Prices subject to change due to fluctuating gold market.  
Not responsible for typographical errors.

Layaways Available

#### SPECIAL SALE ITEMS

Save 30% On Every Bulova, Pulsar & Caravel Watch In Stock  
Save 40% On Every Ladies' 14K Gold & Diamond Watch In Stock

	REG.	NOW
7" Solid Rope Bracelet	45.00	28.00
16" Solid Rope Necklace	88.00	52.99
18" Solid Rope Necklace	99.00	59.99
20" Solid Rope Necklace	106.00	63.99
Diamond Heart Initial Pendant	65.00	40.00
Ladies' Diamond Initial Bracelet	120.00	60.00
14K Gold & Diamond Medium Christ Head	109.00	65.00
14K Gold & Diamond Large Christ Head	140.00	84.00
Diamond Stud Earrings 1/4 Ct. T.W.	325.00	199.00
Diamond Stud Earrings 1/3 Ct. T.W.	430.00	275.00
Diamond Stud Earrings 1/2 Ct. T.W.	900.00	450.00

Diamond Studs, Pendants, Engagement Rings In All Sizes At Great Savings

Custom Made Name Necklace (Chain Inc.)	150.00	80.00
Diamond Name Necklace With Chain (Handmade)	825.00	475.00
Diamond Name Bracelet With Double Solid Rope	925.00	550.00
Ladies Diamond Initial Rings	99 to 400	50 to 200.00
Mothers Ring	150.00	99.00
Girl's Birthstone Ring	49.00	25.00
Mini Crucifix Ring	43.00	25.00
Ladies Crucifix Ring	65.00	40.00
Gents' Crucifix Ring	80.00	50.00
Small Diamond Cut Initial Ring	38.00	25.00
Large Ladies' Initial Ring	128.00	75.00

261 Franklin Ave. • Nutley • 661-1558

## Plaza men's store

### SEMI-ANNUAL SALE

30% to 50% OFF

Selected Groupings

Choose From:

Di Mitri

Christian Dior

Tallia

Stanley Blacker

Thomas Anthony

• SUITS

• SPORTCOATS

• SLACKS

• OUTERWEAR

• FURNISHINGS



Plaza Men's Store  
"The Alternative"

363 Franklin Ave. Belleville 759-0019  
(Channel Plaza at Joralemon St.)

Mon. & Fri. 9:30 - 9 P.M., Tues. - Sat. 9:30 - 5:30 P.M.



Slight charge for alterations  
on 1/2 price merchandise



# Belleville Times

Serving Belleville Since 1909 (USPS 049-220)

Publisher: Frank A. Orechio

Vice President: Tom Sullivan

Assistant to the Publisher:

Jaye H. Tarantino

Published Every Thursday

At 155A Washington Ave.  
Belleville, N.J. 07109

Second-Class Postage Paid

At Newark, N.J.

Postmaster: Send address  
changes to The Belleville Times,  
155A Washington Ave., Belleville, N.J. 07109

Editor: Christopher Bifani

Social Editor: Helen Maguire

Sports Editor: Michael Lamberti

Advertising Mgr: Lillyana Montanez

All departments call:

759-3200

Annual Subscription

\$14.00

Senior Citizens

\$7.00

## THOUGHT FOR TODAY

### But Didn't

Do you ever think at close of day  
Of kindly words you meant to say —  
But didn't?

Do you ever think when day is done  
Of errands kind you could have run —  
But didn't?

Do you ever think at daytime's leave  
Of flowers gay you meant to give —  
But didn't?

Do you ever think when skies are red  
Of hungry mouths you could have fed —  
But didn't?

Do you ever think at dawn of night  
Of letters kind you meant to write —  
But didn't?

Friend, do you think at life's set of sun  
You'll think of deeds you could have done —  
But didn't?

— Kathryn Thorne Bowsher

## Say no to styrofoam

New York's Mayor Koch made uncommonly good sense last week when he suggested that fast food restaurants set a national example and stop using styrofoam trays for millions of customers to carry away their hot sandwiches.

This substance, said Edward I., is virtually indestructible, and while he did not add this thought, it is a fact that it will turn up under the shovels of archeologists 2,000 years hence, in precisely the same form it went in to municipal dumps.

They should return to using paper and cardboard, which are biodegradable, Koch said, and we couldn't agree more. The same goes for the vendors of electronic equipment and other appliances. Just run your eye over the garbage piles outside every household in town this post-holiday season, and you will see these massive packing elements that came inside boxes with video recorders, hi-fis, television sets, mixers and so on.

They will fill dumpsites with their bulk and never, but never decompose.

In this connection, it is well to note that there are some plastics that can be recycled, and this is an aspect of the garbage disposal crisis that is gaining popularity.

With garbage temporarily being shipped long distances out of state until the Essex County resource recovery center goes on line three years hence, and local towns paying high tonnage fees, obviously it is crucial to the financial well being of everyone that, A, these dumps don't fill up before the incinerator is built, and B, that not one ton of material be shipped that can be recycled.

A whole industry is springing up to recycle plastic bottles, and the uses they are putting them to is indicative of the ingenuity that the trash crisis is spawning. For instance, they can be shredded to make fiber fill for winter clothing. Five two-liter bottles provide enough fill for an insulated vest; 36 bottles fill a sleeping bag. Such bottles can even be processed in to polyester fabric for windbreakers.

Plastic lumber is another use, with milk bottles the favorite material, processed in to lengths of material suitable for building park benches and boat docks, signposts and wheel blocks for parking lots. Soft drink bottles are also being processed in to a polyester based industrial coating, fuel pellets for furnaces and, in a touch of irony, one company even turns these bottles in to material from which it manufactures large bins to hold — wait for it — cans, glass and plastic at recycling centers!

One of the nation's key locations for research in to plastic recycling happens to be at Rutgers University, which is just as well, because New Jerseyans are among the nation's biggest consumers and there are more of us here than most other state populations.

But Mayor Koch has the right idea. Why continue to make all of this packing material that is so hard, if not impossible to dispose of?

## Taxing tip

Now that a new year has dawned and we are all gathering up last year's records in readiness for preparing tax returns, just a reminder that the revised law requires that all children over the age of five must be listed with a social security number if you are claiming them as a dependent.

Originally, that law specified a fine if you made the claim but didn't include the S.S. number. We are assured that because of delays in issuing such numbers — after application has been made, of course — the penalty will be waived this year. But why not surprise the IRS and include it, anyway? Why not boggle their minds and include number for your dependents under age five, because they will be five all too soon?

## Don't shred the Constitution

To the editor:

America's First Lady, Nancy Reagan, is said to be opposed to granting Lt. Col. Oliver North and Adm. John Poindexter a Presidential pardon for their Iran-scam crimes.

For Justice's sake, I hope the President will heed wife Nancy's astute advice and let Justice take its course.

A Presidential pardon for Col. North and Adm. Poindexter would feed a bit more of our precious Constitution into Oliver North's infamous shredder, and would eventually become the broom that would sweep the Intra-Contra shame, under the rug of American History. Chet Dobkowski

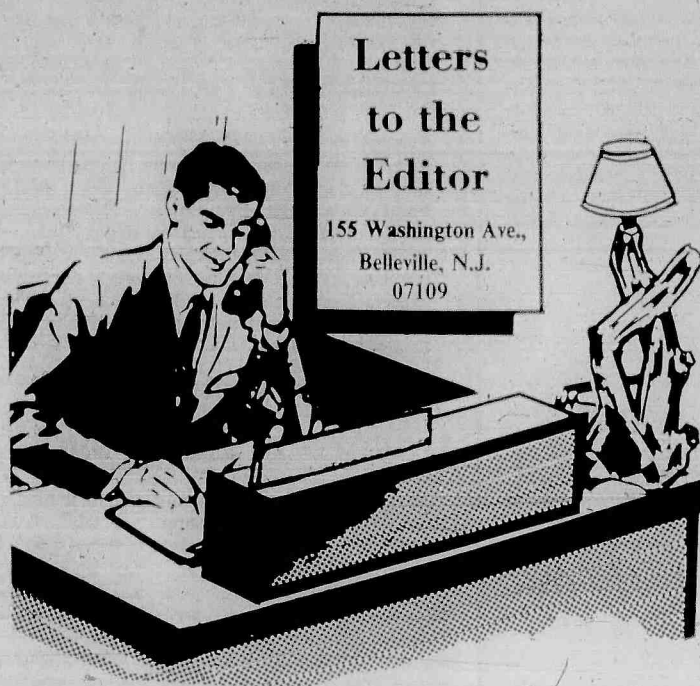

## Drug store's Christmas spirit...

To the Editor:

I would like to express sincere gratitude to the local drug store L & S, located on Franklin Street in Belleville. My two boys and myself like to visit a hospital to wish the unfortunate children there a Merry Christmas.

I asked the proprietors of the drug store for a small donation and they generously gave from their hearts. We should have more people like Ralph and Tony who found time to make a lot of children smile at a sad time for them.

Sincere thanks and happy holidays.

JoAnn Elhalim  
Heckel Street

## The millenium is reached

To The Editor:

I am writing to alert you to an historical milestone of great importance to the Ukrainians in this area: the millenium of Christianity in the Ukraine. Ukrainians throughout the world will be celebrating the 1,000th anniversary of the birth of their ancestral homeland during 1988.

In light of the interest in Soviet affairs generated by the recent visit of Soviet leader Mikhail Gorbachev, it is pertinent to note that the Ukraine, while part of the Soviet Union, is not part of Russia. The Soviet government is already moving to co-opt this Ukrainian celebration as "The Millenium of Christianity in Russia," but the fact is, the Russian Orthodox Church was founded in Moscow in 1328.

Please be aware that this important distinction exists.

A major national observance of this Ukrainian milestone will take place at Lincoln Center For The Performing Arts in New York on February 14, when the Mazepa Foundation will present a concert of Ukrainian sacred music. The concert will be attended by Ukrainian-Americans from throughout the United States and the honorary chairmen are Governor Thomas Kean and Senator Bill Bradley of New Jersey.

Valerie Burns, Nutley.

## The heavens witness to God

Job 38:31-33, "Canst thou bind the sweet influences of Pleiades, or loose the bands of Orion? Canst thou bring forth Mazzaroth in his season? Or canst thou guide Arcturus with his sons?" Rom 1:20, "For the invisible things of him are made, even his eternal and Godhead; so that they (unbelievers) are without excuse." Ps. 19:1-3, "The heavens declare the glory of God; and the firmament sheweth his handywork. Day unto day uttereth speech, and night unto night sheweth knowledge. there is no speech nor language, where their voice is not heard."

The stars of the sky were therefore designed to have meaning. If the stars have meaningful design, there must be a designer behind it all. God is the artist of the heavens. The universe is the evidence of His existence. We can read the heavens in the original handwriting of God Himself. The stars are there as they have been for thousands of years, shining unto us the eternal love of God.

There is a harmony in the heavens that requires a harmonizer. There is a harmony between our galaxy, earth, the Bible, the human body and the church. 1 Cor. 12. It is no accident there were 12 sons of Jacob, 12 stars in Joseph's dream, 12 months of the year, 12 stars in Rev. 12, 12 major star constellations and 12 pairs of cranial nerves in the human body.

It is not just an accident that there are seven stars over our heads in the perfect shape of a dipper. This is called the big dipper and it makes a complete revolution in our view once every 24 hours, as if pouring out its contents upon the earth. The big dipper points directly to the second witness, to another dipper, which strangely enough also has seven stars exactly and in dipper form. Draco is a constellation arranged in the shape of a serpent. Draco the serpent, is seen in the northern sky winding his way with a turn around the north star as if to block off the light of the Sun. Finally, however, the rising sun subdues Draco and shines upon him, exposing his works and lighting up the central sanctuary, Rev. 20:1-5. "The Sun of righteousness shall arise with healing in his wings," Mal. 4:2. There are many other amazing designs in the sky. These designs could not be by mere chance.

The world has its Superman, Captain Marvel, Batman, Spiderman and Wonder Woman. But we have Jesus. He is our Champion of Champions. The world needs Jesus. He is real and his gospel of love is applicable to life in every respect. He is manifesting himself today. Lord of our fathers, miracle worker of all ages. How great thou are — today.

Pastor Gerald Fortunato  
Silver Lake Baptist Church

## Golden Comments

By James R. Golden

Space limitations occasioned the deletion of a saliently significant paragraph in a recent column concerning pending "catastrophic Medicare" dual premiums — a basic premium and an income-related supplemental premium based upon income above \$10,000... a "means test" method of taxation.

ALL Medicare enrollees with income above \$10,000 will be taxed on a pro-rated basis of \$13.08 for each \$150 of income tax owed, (estimated for 1988) depending upon which of two bills are enacted. Pro-rata rates could change yearly.

Illustration: Tax owed — \$600. Divide \$600 by \$150 equals 4. \$13.08 multiplied by 4 equals \$52.32 tax in addition to \$297.60 being deducted from the enrollee's Social Security which totals \$349.92 for the year.

Were the tax owed \$1350 on income, to find the Medicare supplemental tax, that amount would be divided by \$150 to find how many times the \$13.08 would be multiplied. Example: \$1350 divided by \$150 equals 9. \$13.08 multiplied by 9 equals \$117.72 supplemental Medicare plus the \$297.60 deducted from your Social Security totaling \$415.32.

The higher your federal income tax, the more your Medicare supplemental tax becomes under this questionable policy of means test taxing which produces a prohibitive total deduction and an additional tax that reduces the income level of those enrolled in Medicare.

Although it is indicated that prescription drugs will be paid for, little mention is given that only after the amount of \$600 has been paid for drugs by the Medicare enrollee does such payment apply...few expend that much on drugs in a year.

We fear that the law of diminishing returns will apply in many cases and that many elderly citizens will withdraw from the Medicare program and be left without any health care insurance of any kind.

Hopefully, the insurance companies will come up with a better, less costly and more practical health care policy to fit the needs of our aging medium income society.

Actually, it would appear that by subjecting everyone owing federal income tax of \$150 or more, who is enrolled in Medicare, a supplemental \$13.08 fee for each additional \$150 accretion of income tax payable that a disproportionate ratio of income would be accumulated against the comparative number of actual catastrophic claims, notwithstanding their sumptuary costs.

Medicare pays 80% of what they approve for health care bills, which is seldom the actual amount charged by doctors, unless they accept assignment, which most do not.

Most seniors on Medicare, who can afford it, obtain supplemental health coverage from commercial insurance companies which pay 20% of what Medicare approves — and all together it is often less than the full amount.

Husband and wife couples on Medicare are paying \$852.72 a year to Blue Cross/Blue Shield for supplemental coverage, not being on a group coverage policy.

Now they will each have \$297.60 deducted from their Social Security and soon another premium of \$13.08 for each \$150 they will pay in federal income tax.

That's a lot of money! \$1453.92 and NOT counting what their new means test tax will come to since it will be based on their income tax.

Think about it! Do you consider these deductions and premiums fair or proper? If not...write Congressmen Rodino and Roe, and Senators Bradley and Lautenberg, and tell them how you feel about it!

ENOUGH IS ENOUGH!





Also on the national political

AND ON THE subject of television, a just completed computer survey revealed that for 1987, the three networks made the Iran-Contra story its biggest, with several times more air time than its nearest competitor. Presidential politics was in second place and as best as the analysts can determine, neither NBC, ABC or CBS play any favorites, personality-wise or philosophically, however much viewers may claim that bias exists.

Other fire officials support removing the boxes, except for

"We've got one firetruck that's from 1965," Captain Reed points out.

PRICES INCLUDE FREIGHT & DEALER PREP. EXCLUDE LIC. FEE & TAX.  
NOT RESPONSIBLE FOR TYPOGRAPHICAL ERRORS OR OMISSIONS

**ALL ROADS LEAD TO...**

**LAIRD  
JOHNSON**

**CHEVROLET**



 **GM QUALITY  
SERVICE PARTS** 

*Mr. Goodenough*

**GENERAL MOTORS CORPORATION**

**325 PARK AVE.  
RUTHERFORD**

**939-2500**



## Dr. Martin Luther King, Jr. Lecture

A commemorative lecture in honor of Dr. Martin Luther King, Jr., sponsored by a grant from the Martin Luther King, Jr., Commemorative Commission will take place on Jan. 11 at 1 p.m. at the Belleville Public Library, 221 Washington Avenue. Dr. Samuel D. Proctor, pastor of the Abyssinian Baptist Church of New York City since 1972 and Martin Luther King Professor Emeritus will speak. From 1969 - 1984 Dr. Proctor held the King Memorial Chair in the Graduate School of Education at Rutgers University, New Brunswick.

He will address the topic: "Dr. Martin Luther King, Jr. — The Right Person, At the Right Time, and the Right Place."

Dr. Proctor attended Virginia State College and received his A.B. degree from Virginia Union University, his Master of Divinity from Crozer Theological Seminary, and his Doctor of Theology Degree from Boston University. He has been awarded honorary doctoral degrees by Atlanta University, Bryant College, Bloomfield College, Bucknell University, Rider College, St. Peter's College, The Univ. of Maryland, and the Univ. of Rhode Island, to name a few.

He is the author of "The Young Negro in America, 1960-80" and "Sermons From the Black Pulpit."

To register for the lecture, call the Library's circulation desk at 450-3434. The public is invited to attend.

## TV Course

Registration is now being taken for a course in Television Production at the Belleville Public Library. March 7, 14, 21, 28, and April 17. Time: 7 to 8:30 p.m.

With Marily Mango, media specialist at Belleville High School and adjunct teacher at William Paterson College.

\$20 payable in advance of the first class to the Belleville Public Library.

Learn the fundamental of TV production and tape an actual production. Learn how to work your video camera correctly. Bring your camera to class, if you have one, but this is not required.

## Bookmarks

### Story Hour

Registration is being taken for the Toddler and Preschool Story Hour at the Shafter Branch Library, 30 Magnolia street, conducted by branch librarian Kathleen Mollica. Toddler Story hour commences 9:30 a.m. to 10:15 a.m., Story Hour for 3 - 4 year-olds commences at 10:30 a.m. to 11:15 a.m., until mid-April. Call the Library at 450-3438 to register.

### Video Service

The Shafter Branch Library now circulates video cassettes, as well as books. The fee is \$1 per night and \$2 on weekends and holidays. To take out cassettes, one should have a Belleville Library card.

### Collective biographies

The James J. Cozzarelli Jr. Children's Room has a wide selection of collective biographies available on a variety of themes.

Among them are: "American Sea Heroes" by Joseph Icenhower; "Atlas of the Presidents" by Donald Cooke; "Explorers and Discovery" by Cass Sandak; "Famous American Poets" by Ledmond Peipold; "Famous Artists and Composers" by Jose Maria Miralles; "Famous Puerto Ricans" by Clarke Newton.

Also, "Famous Pioneers" by Franklin Folsom; "The First Book of the Presidents" by Harold Coy; "The First Book of the Vice-Presidents of the U.S." by John and Emalie Feerick; "I Became Alone, Five Women Poets" by Judith Thurman; "Indian Chiefs" by Lynne Deur; "Madcap Men and Wacky Women from History" by Jackie Moline.

Also, "100 Greatest Women in Sports" by Phyllis Hollander; "Our Blood and Tears, Black Freedom Fighters" by Ruth Wilson; "Wives of the Presidents" by Arden Davis Melick, and "Women in Science" by Diana Gleasner.

Call the James J. Cozzarelli Jr. Room at 450-3434 to reserve any of these titles.

## Become a Friend in 1988

The Friends of the Belleville Public Library needs you as a member. Why not consider joining in 1988? The Friends sponsor many trips, programs, courses and provide donations of much-needed equipment to the Library. You need not be active to be a friend. Individual memberships are \$3, Family memberships \$5, organizational or patron \$25. You may mail your check to the Belleville Public Library, 221 Washington Ave., Belleville 07109, and specify the type of membership you would like. Please include your name, address and phone number, only if you wish to be called about forthcoming events. Applications are also available at the circulation desk of the Library.

The next Friends' event will feature Lillian Wescott's slide program, with narration on a part of the United States, for American History month, on Thursday, Feb. 11 at 7:30 p.m.

## Fiction into film

The Belleville Public Library is sponsoring a "Fiction Into Film" 16 mm Nostalgia Series on Wednesdays at 1 p.m. Register at the Library's Circulation Desk or call the Library at 450-3434.

Among the films are "A Farewell to Arms" on Jan. 13, "Lost Horizon" on Jan. 20, "Hunchback of Notre Dame" on Jan. 27, "Great Expectations" on Feb. 3 and "Bridge on the River Kwai" on Feb. 10.

## Cooking on Video

Too tired to cook after your long drive home on a winter day? Why not try Bon Appetit's "Too Busy To Cook: Light and Fresh Cooking," with acclaimed chef Mark Peel and home cook Susan Arnell. Chef Mark Peel shares tips and secrets gathered while cooking in some of America's famous restaurants, while Susan Arnell compares varieties of wines and suggests how to complement light and fresh menus.

In "Too Busy to Cook: Weenight Inspirations" are cooking demonstrations of baked quesadilla squares, fresh salsa, nacho chicken, angel hair, salad of field greens, and fresh berries with vanilla mousse. Finally, if you are bored and want to have a party to lighten up the weekend, try "Easy Elegant Holiday Dinner Party" with Kathleen Perry. You'll learn how to make placecards of chocolate and how to make a dazzling centerpiece with mirrors, candles and ribbon.

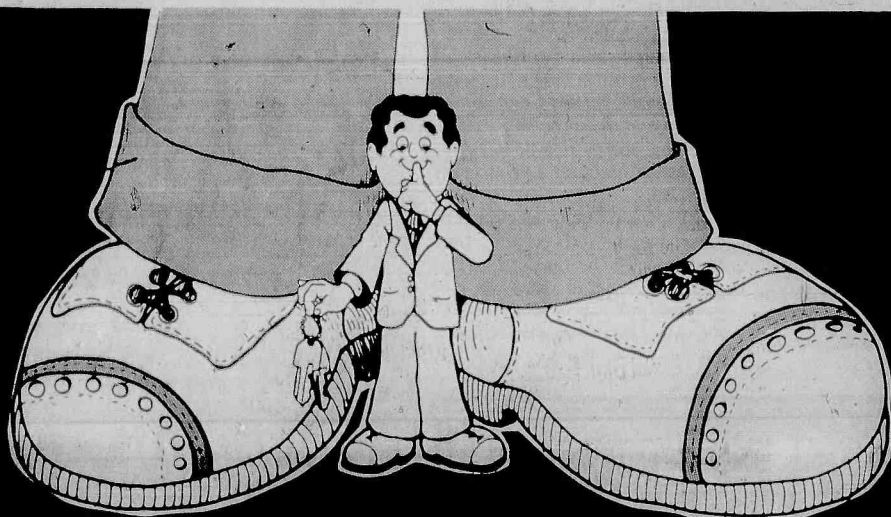

**While other dealers are busy telling you how big they are, Crown Chevrolet is quietly delivering more Chevys than anybody**



### SPECTRUMS!

New '87  
4-Dr. Sedan, VIN466952, Stk. No.7447  
Here's What You Get...

x Fr Whl Drive    x Men R & P Strng  
x Pwr Disc Brakes    x T/Glass  
x 1.5L 4-cyl Turbo    x 5-Spd Man Trans

List \$10,025. Total payments \$8,064

**\$168** per mo.



### NOVAS!

New '88  
4-Dr. Sedan, VIN001799, Stk. No.5118  
Here's What You Get...

x Power Locks    x Air Cond  
x Auto Trans    x 1.6L 4-Cyl Eng  
x Pwr Steering    x T/Glass  
x Man R & P Strng    x B/W Radials

List \$10,620. Total payments \$9,744

**\$203** per mo.



### CELEBRITYS!

New '87  
4-Dr. Sedan, VIN112042, Stk. No.7459  
Here's What You Get...

x Pwr Strng    x Cruise Contrl    x Pwr Trunk  
x Pwr Dr Locks    x Auto Trans    x Remote Spt Mirr  
x Pwr Windows    x AM/FM Stereo    x 2.5L 4-Cyl EFI  
x Air Cond    x 6-Way Pwr Sts    x Tilt Whl  
x Pwr Brks    x T/Glass

List \$13,945. Total payments \$12,576

**\$262** per mo.

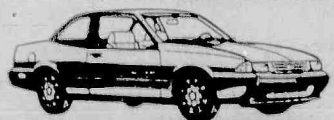

### CAVALIERS!

New '88  
2-Dr. Coupe, VIN126984, Stk. No.5208  
Here's What You Get...

x AM/FM Stereo    x Pwr Strng  
x Pwr Disc Brakes    x Bdy Side Mldg  
x Air Cond    x 2.0L 4-Cyl EFI  
x Cruise Contrl    x Auto Trans  
x Tilt Whl    x Rr Wind Def

List \$11,496. Total payments \$10,608

**\$221** per mo.

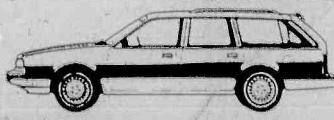

### STATION WAGONS!

New '88 4-Dr. Wagon, VIN134933, Stk. No.5166  
Here's What You Get...

x Pwr Strng    x Pwr Brks  
x Pwr Liftgate    x Pwr Windows  
x Air Cond    x Cruise Ctrl  
x 2.8L MPI V6    x Auto Trans  
x Caml Strng    x Sport Wnl Cvr  
x Roof Carrier    x Ext Mldg Pkg.

List \$14,800. Total payments \$12,864

**\$268** per mo.



### BUY OR LEASE!

All monthly payments are for 48 months closed and leases with no money down payment. 1 mo. refundable security deposit and 1st months payment required. At end of lease you may return the vehicle or purchase for fair market value.

AM prices include freight, dealer prep and all costs except registration, license fee and tax.  
o = Optional equipment  
x = Standard equipment

## THESE ARE THE BEST USED CAR "BUYS" ADVERTISED TODAY!

### '86 CORVETTE \$22,500

CHEVY, black, v/8, auto trans, pwr steer/brks/wnd/lcks, air cond, tilt, cruise, glass rl, Delco Bose audio system, perfect handling pkg, lthr sts. ONLY 7,270 miles. VIN 118857. Stk No. 100271.

### '82 CUTLASS SUPREME \$4995

OLDS, 2-dr, 6-cyl, auto trans, pwr strng, pwr brks, air cond, am/fm stereo. 58,376 miles. Stk. No. 305175. VIN-100265.

### '83 MONTE CARLO \$6495

CHEVY, 6-cyl, auto trans, pwr strng/brks/wnd, air cond, AM/FM stereo cass. 67,225 miles. VIN 110409.

### '82 CUTLASS SUPREME \$6995

OLDS, 4-dr, 6-cyl, auto trans, pwr steer & brks, air cond, AM/FM stereo cass, pwr wind, tilt, cruise, vinyl top. 50,617 miles. VIN 301822.

### '83 WAGON \$6999

CHEVROLET, 9-pass wgn, 2-tone light & dk brwn, auto trans, pwr strng/brks/wnd/lck, air cond, wire whls, v/glass. VIN 615532. 55,111 miles. Great car!

### '84 CAMARO \$7495

CHEVROLET, gray, 6-cyl, auto trans, pwr steer & brks, air cond, AM/FM stereo cass. 41,108 miles. VIN 141567.

### '85 CELEBRITY \$7995

CHEVY, 4-dr, 6-cyl, auto trans, pwr strng & brks, air cond, AM/FM stereo cass, cruise. 29,741 miles. VIN 152534.

### '86 CAVALIER \$7995

CHEVY, 4-dr, 4-cyl, auto trans, pwr strng & brakes, air cond, AM/FM stereo. 33,923 miles. VIN 131595.

### '85 CARAVAN \$8388

DODGE, 5-pass wgn, auto trans, pwr strng & brks, am/fm stereo cass, tilt whl. Stk. No.100149. VIN 181734. 36,555 miles.

### '84 CAMARO Z28 \$8995

CHEVY, V/8, 5-spd man trans, pwr strng/brks/wnd, air cond, am/fm stereo cass, l-tops, 48,117 miles. VIN No. 120293. Stk. No.100213.

### '86 CIERRA LS WAGON \$9995

OLDS, V/6, auto trans, pwr strng & brks, air cond, AM/FM stereo cass, pwr wind & lcks, tilt, cruise. 24,264 miles. VIN 407623.

## It seems like only yesterday:

### House on the move!

By Gregg Friedmann

25 YEARS AGO

January 3, 1963... "I hid \$45,000 from the commission" read the banner headline/confession. The statement was taken from the lips of a Mr. McCoy, who claimed he concealed the funds in order to lower expenses.

In the on-going investigation of William A. Sommers, he gained the dubious distinction of becoming the first town manager to be ousted by the present system of council-management government. The removal came after a three hour debate on 4 charges against him, which were placed by Mayor Robert M. Laturza.

Definitely not an every day occurrence, Belleville townspeople could have witnessed the moving of a house from Jorolomen to a location some seven blocks away; and it's hard to believe it happened 25 years ago...rather than yesterday.

### THE MARKET BASKET

Green Beans.....49 cents for three cans  
Pork Loin.....39 cents per lb.  
Carrots.....15 cents per stalk  
Corn.....50 cents for three cans  
Milk.....53 cents for two quarts  
Swiss Cheese.....69 cents per lb.  
Oranges.....49 cents for eight  
Broccoli.....29 cents per bunch

## M. Valvano is consultant

Marigrace V. Valvano, a graduate student at R.P.I., has spent two weeks as a consultant for G.M. in Dayton, Ohio.

Presently, Marigrace is a Biomedical Engineer pursuing her master's degree in electrical engineering.

She graduated Belleville High School in 1982 as valedictorian.

## Babies Don't Thrive In Smoke-filled Wombs



**When You're Pregnant, Don't Smoke!**

**Crown Chevrolet**  
514 Washington Avenue, Belleville  
759-4200



GM QUALITY SERVICE PARTS



GENERAL MOTORS CORPORATION

Mr. Goodwrench



## Anthony P. Rossi, 63

Anthony P. Rossi, 63, of Scotch Plains, president and manager of Rossi Funeral Home of Scotch Plains, died last month in his bed.

Born and educated in Belleville, he was the son of the late Pietro and Maria Rossi, brother of the late E. Rossi, Dr. Bart Rossi, Dr. E. Rossi, Joseph Rossi and John Rossi.

Surviving are ten nephews and nieces and wife Rose, brother of Charles Rossi of Newark, Michael Rossi of Florida and Connie Rossi of Belleville.

Rossi founded the Rossi Funeral Home 36 years ago after receiving his degree in mortuary science in 1950 from McAllister College, New York City. He was a licensed funeral director in New Jersey in 1950. Mr. Rossi also attended the law schools at New York University and Seton Hall University.

He was a veteran of World War II, Navy Medical Ensign, First from 1942 to 1945.

Rossi was the recipient of numerous awards, receiving a citation service from the Department of Human Resources of the Union County Office of the Veterans Administration in 1973, and a ward from the Memorial Sloan-Kettering Cancer Center in New York City for his contributions and bequests. He also held Gold and Silver Life Membership of the Police Benevolent Association Local 87 in Scotch Plains.

He was appointed morgue keeper of the Union County Medical Examiner from 1960-63 and served on the Scotch Plains Board of Health from 1967-75. Mr. Rossi was a member of the Funeral Directors Association of Essex Union Counties, serving as president from 1978-1979.



He was also a member of the National Funeral Directors Association.

Mr. Rossi was a charter member and trustee of the Scotch Plains Elks Club 2182, the Italian American Club of Scotch Plains and the Scotch Plains Businessmen's Association.

He was on the board of directors and a member of the First National State Bank of Scotch Plains and member of the Scotch Plains-Fanwood UNICO.

In 1949, Mr. Rossi was chairman of a fund drive which helped establish the St. Bartholomew the Apostle Church, school and convent. He was a member and trustee of the Holy Name Society of the church.

A Mass was offered at St. Bartholomew the Apostle Church, Scotch Plains, following the funeral from the Rossi Funeral Home, Scotch Plains in December.

## Charles F. O'Dell, 60

A Mass for Charles F. O'Dell, 60, of Belleville, was offered December 24 in St. Peter's Church, Belleville, following the funeral from the Kiernan Funeral Home, Belleville.

Mr. O'Dell, who died December 21 in the Clara Maass Medical Center, Belleville, had been a lithographer for 15 years with the Lasky, in Millburn before his retirement three years ago.

Army veteran of World

War II, he was a member of the Amalgamated Lithographers of America Union No. 1 of New York City, the Knights of Columbus Council 835 of Belleville and the Guard of Honor of St. Peter's Church.

Born in Jersey City, he lived in Belleville for 24 years.

Surviving are his wife, Elizabeth; a son, Charles Peter; a brother, William P., and a sister, Mrs. Patricia Baxter.

## Katherine Turturiello, 83

Services for Katherine Turturiello, 83, of Belleville, were held Dec. 2 in St. Anthony's Church, following the funeral from Biondi Funeral Home, Belleville.

Mr. Turturiello died Dec. 16 in the Clara Maass Medical Center, Belleville, following a long illness.

Born in Newark, Mrs. Turturiello lived in Belleville for the past 48 years. She was a secretary for Wallace and Tiernan before retiring in 1966.

Surviving are her husband, Frank; one daughter, Phyllis Kata, of Virginia; one son, Vincent, of Nutley; one sister, Jenny Grasso, of Caldwell, and one grandchild.

## Obituaries

### Catherine Thomas, 73

Mrs. Catherine R. Thomas, 73, of Belleville died December 22 in the Clara Maass Medical Center, Belleville.

A Mass was offered December 24 in Holy Family Church, Nutley, after the funeral from the Megaro Memorial Home, Belleville.

Mrs. Thomas had been a supervisor in the kitchen of United Airlines in Newark for 20 years, retiring 11 years ago.

Born in New York City, she lived in Belleville for many years.

Surviving are three sons, Anthony Jr., Dr. Joseph M. and James C.; two daughters, Susanna and Carmella; five grandchildren and four great-grandchildren.

### Kenneth R. Zarro, 42

Kenneth R. Zarro, 42, of Belleville, died January 3 in Clara Maass Medical Center, Belleville.

A Mass was offered January 6 in Holy Family Church, Nutley, after the funeral from the La Monica Funeral Home, Bloomfield.

A graduate of Youngstown State University in Ohio, Mr. Zarro was a certified public

accountant and senior partner in the firm of La Vecchia and Zarro of Nutley for 12 years. He was also an owner of Proud Mary's Restaurant in Bloomfield for four years.

Born in Newark, he moved to Belleville 39 years ago.

Surviving are his wife, Angela; his mother, Mrs. Camille Zarro; and a brother, Louis.

### Teresa Riccio, 90

A Mass for Mrs. Teresa Riccio, 90, of Belleville was offered December 30 in St. Anthony's Church, Belleville, following the funeral from the La Monica Memorial Home, Bloomfield.

Mrs. Riccio died December 26 in her home.

Born in Italy, she came to the United States in 1902, settling in

Bloomfield. She moved to Belleville in 1907.

Surviving are three sons, Fred, Angelo and Vincent; a daughter, Mrs. Mary Ippolito; two brothers, Nicholas and Louis Long; a sister, Mrs. Mary Burde; six grandchildren and seven great-grandchildren.

### Lena Morreale, 79

Services were held for Lena Morreale, 79, of Belleville in Holy Family Church, Nutley, following the funeral from Biondi Funeral Home, Nutley.

Mrs. Morreale died in Mount Sinai Hospital, Glen Ridge after a short illness.

Born in New York, Mrs. Morreale moved to Belleville 35 years ago

from Newark.

Surviving are a husband, Casper Sr.; a daughter, Rosemary Domaleski of Glen Ridge; a son, Casper Jr. of Belleville; three brothers, Robert Magno, Anthony both of Florida and Benjamin of Edison; two sisters, Carmella Giasullo of West Orange and Ruth DeSarno of Bloomfield and two grandchildren.

## Carmen Petrone, 75

A Mass for Carmen E. Petrone, 75, of Bloomfield, an honored volunteer with the Clara Maass Medical Center of Belleville, was offered Dec. 31 in St. Anthony's Church, Belleville, after the funeral from the Irvine-Cozzarelli Memorial Home, Belleville.

Mr. Petrone died Dec. 27 in Clara Maass Medical Center.

He had been a tool maker for 16 years with the Phillips Manufacturing Co. in Newark, retiring 10 years ago. Before that, he had been a toolmaker with Walter Kidde in Belleville for 28 years.

Mr. Petrone was a volunteer with the Clara Maass Medical Center from 1974 to 1987, during which time he accumulated 4,225 hours of service. He was a supervisor of patient information in the

volunteer system, a member of the Clara Maass Auxiliary Organization and the Retired Senior Volunteer Program.

He was a member of the Senior Organization of the Belleville Park Wednesday Club, a member of the Belleville Old Guard and past recording secretary of the Holy Name Society of St. Anthony's Church.

Born in Newark, he lived in Orange, East Orange, Montclair and Belleville, before moving to Bloomfield 14 years ago.

Surviving are his wife, Sophie E.; a daughter, Barbara E.; a son, Donald S.; two sisters, Teresa and Carmella; two brothers, Patrick R. and Anthony, and two grandchildren.

### Veronica Brown, 90

Veronica Brown, 90, a former Belleville resident, died Dec. 11 in her home in Glen Ellyn, Illinois.

Services were held Dec. 16 in St. Mary's Church following the funeral

at from S.W. Brown & Son Funeral Home, Nutley.

She is survived by a daughter, Mrs. Catherine Walsh, of Illinois; ten grandchildren, and eight great grandchildren.

### Ralph E. Congdon, 77

Services for Ralph E. Congdon, 77, of Belleville were held December 31 in the Funeral Home of James F. Caffrey & Son, Irvington.

Mr. Congdon died December 28

in St. Michael's Medical Center, Newark.

He was a carpenter in the Essex County area for many years.

Surviving is a brother, Robert L.

### Bertha M. Taylor, 81

Mrs. Bertha M. Taylor, 81, of Belleville died December 27 in Clara Maass Medical Center, Belleville.

A Mass was offered December 30 in St. Peter's Church, Belleville, following the funeral from the Kiernan Funeral Home, Belleville.

Born in Newark, Mrs. Taylor

lived in Belleville for 60 years.

Surviving are two sons, Donald and Nelson; three daughters, Mrs. Lorraine Wandling, Mrs. Dorothy Pariso and Mrs. Emma Lee Moniot; two sisters, Mrs. Josephine Jinks and Mrs. May Schorr; a brother, Joseph; 15 grandchildren and 18 great-grandchildren.

### Louis F. Schoen, 73

Services for Louis F. Schoen, 73, of Belleville were held December 31 in the Kiernan Funeral Home, Belleville.

Mr. Schoen, who died December 28 in the West Hudson Hospital, Kearny, was a leader with the Clinton Milk Co. in Newark for 18 years, before his

retirement five years ago.

He served in the Army during World War II. Born in Newark, he lived in Belleville for 31 years.

Surviving are his wife, Helen; a daughter, Mrs. Debra Smith; a brother, Edward, and two grandchildren.

If there's a pain in your chest, be a pain in the neck.

Complain to a doctor.

Emergency

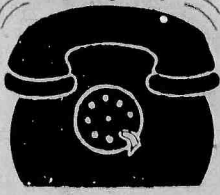

American Heart Association  
WE'RE FIGHTING FOR YOUR LIFE

### FRANKLIN MEDICAL ASSOCIATES P.A.

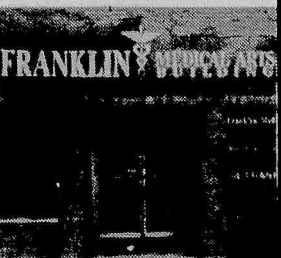

Louis J. Citarelli, M.D.  
and  
Donato Marucci, M.D.

NO APPOINTMENT  
NECESSARY FOR  
EMERGENCIES

- ★ Comprehensive health care for the entire family
- ★ Diagnostic, laboratory and X-ray facilities on premises
- ★ Minor emergencies and suturing
- ★ Allergy testing

Open Mon. thru Fri. 9 - 5  
Tues. & Thurs. 9 - 7

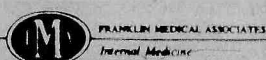

14 Franklin Street  
Belleville, N.J. 07109  
751-2060



TRADE'S DELI  
caterers

imported Italian pastas  
cheeses and cold cuts  
catering for all occasions

11-3 Union Avenue Belleville • 759-3509

### Join SLIM UP & LIVE

To help you reach  
your ideal weight  
and stay there.

"I am a slim, trim person — I was always there inside — now I'm out for everyone to see."

Lily Kartischko

"I received greater health, permanent slimmness and increased self esteem. This is the last diet I'll ever have to go on."

Roger Wesby

Another successful class  
to start Jan. 19th.  
CALL 667-1010  
for an appointment

## GRAND OPENING SHORT CUTS Hair and Nail Salon

### Specials

Cut & Blow Dry \$9  
Kiddie Cuts \$5  
Tips & Wraps \$35

86 Union Ave. • Nutley 667-5559

No Appointment Necessary Open Mon. - Sat. 8 a.m. - 6 p.m. Thurs. 9 a.m. - 5 p.m.

## NEW LOOK SALE!

<p>STYLE PERFECT INTERIOR FLAT WALL PAINT</p> <p>SAVE \$8</p> <p>\$6.99</p>	<p>CLASSIC 99 MATTI FLAT WALL PAINT</p> <p>SAVE \$9</p> <p>\$8.99</p>	<p>CLASSIC 99 INTERIOR FLAT WALL PAINT</p> <p>SAVE \$7</p> <p>\$10.99</p>
---	---	---

### SUPER WINDOW TREATMENT SALE!

<p>JOANNA 60% OFF REG. PRICE</p> <p>WOOD SHUTTERS</p>	<p>delmar 60% OFF REG. PRICE</p> <p>1" CLASSIQUE METAL BLINDS 1/2" CLASSIQUE MICRO BLINDS ESPRIT II METAL MINI BLINDS</p> <p>GUARANTEED 10 DAY DELIVERY OR FREE!</p> <p>*Maximum blind width 79" Saturdays &amp; Sundays excluded.</p>	<p>delmar 55% OFF REG. PRICE</p> <p>VERTICAL BLINDS</p> <p>PLUS \$10 MFR. REBATE (Limit One Per Household)</p>	<p>Kirsch 50% OFF REG. PRICE</p> <p>1" PLEATED SHADES</p> <p>DUETTE PLEATED SHADES</p> <p>GUARANTEED 10 DAY DELIVERY OR FREE!</p> <p>*Maximum blind width 84" Saturdays &amp; Sundays excluded.</p>
---	--	--	---

### AMERICA'S WALLCOVERING LEADER!

<p>ALL IN-STOCK PATTERNS</p> <p>30% TO 70% OFF</p>	<p>SELECT SHERWIN-WILLIAMS DESIGNER BOOKS</p> <p>FIRST TIME EVER!</p> <p>60% OFF</p> <p>Casual Contemporary Quilting Bee Studio Lights More Kids Stuff</p>	<p>ALL CUSTOM ORDER BOOKS</p> <p>20% TO 60% OFF</p>	<p>SPECIAL PURCHASE! \$10.99 WINDSONG</p> <p>Monsanto® Carpet Specials Featuring:</p> <p>SILKY \$14.99 EMPRESS \$18.99 BOLERO \$15.99 BLUE RIBBON \$20.99</p>
--	--	---	---

### GREAT PRICES ON QUALITY PRODUCTS!

<p>SHRINK-FREE SPACKLING PASTE</p> <p>\$2.99 SAVE \$2</p>	<p>BETTER ROLLER KIT</p> <p>SAVE \$4 (\$50.25)</p> <p>\$3.99</p>	<p>PADCO PRE-PASTED WALLCOVERING TOOL KIT</p> <p>SAVE \$4</p> <p>\$5.99</p>	<p>Bondex TEXTURE PAINT</p> <p>SAVE \$5</p> <p>\$9.99</p>
---	--	---	---

"Over 1000 Stores to Serve You"  
Ask about our extended payment plan!

Sherwin-Williams  
324 Bloomfield Ave.  
Bloomfield  
429-7009

ASK SHERWIN-WILLIAMS HOMEOWNERS DO!  
Sale Ends January 30th!

(Not responsible for typographical errors or art work. Sherwin-Williams reserves the right to correct errors at point of purchase. Prices may vary at some locations.)

© 1988 The Sherwin-Williams Co.



GRAND UNION



PHARMACY

- Drug Interaction screening
- Drug Allergy screening
- Complete patient prescription history.
- Year-end medical expense summary.

Your health needs are our main concern!

We gladly accept

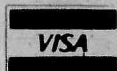

and



We honor major third party insurance prescription plans.

Grand Union's computerized Pharmacy means—

Of course we have all the brands and generics dispensed by our licensed pharmacist, but you'll be on our computer, too. Your medical record and needs will be available at a button's touch, for safe reliability. Convenient? Drop off your Rx at The Pharmacy before you shop, it'll be ready when you are. Senior citizens (62 years of age or over), are eligible for prescription discounts of 10% off.

**PHARMACY HOURS:**

Monday thru Friday 9 A.M. to 9 P.M.;  
Saturday 9 A.M. to 6 P.M.;  
Sunday 9 A.M. to 2 P.M.

DIAL: 751-0666

Redeem the valuable coupon below at:  
**354 Main St. & Joralemon Av.,  
Belleville**

**SENIOR CITIZEN DISCOUNT COUPON**

**\$300 Off**

Towards The Purchase Of Any  
**New or Transferred Prescription**

Including advertised prescription items — filled at a Grand Union Pharmacy. This coupon does not apply to insurance or government payment plan programs. Limit one prescription coupon per prescription. Valid only for prescription of person who is 62 years of age or older (verification of age required).

Coupon Good Jan. 6 Thru Jan. 12.  
Limit One Coupon Per Family.

**Super GRAND UNION Coupon**

Pkg. of 12 Env. - Milk Chocolate,  
Mini Marshmallow or Lite (9-oz.)

**Swiss Miss  
Hot Cocoa Mix**

One  
12-oz. Pkg. **89¢**

No Minimum Purchase Required With This Coupon. Good  
Jan. 3 Thru Jan. 9. Limit One Coupon Per Family.

**Super GRAND UNION Coupon**

Coca-Cola Classic, Regular or Diet Sprite  
or Regular or Caffeine Free Tab or

**Coca-Cola  
or Diet Coke**

One  
2-Liter Btl. **79¢**

No Minimum Purchase Required With This Coupon. Good  
Jan. 3 Thru Jan. 9. Limit One Coupon Per Family.

U.S.D.A. Choice Ultra Trim Beef

**Boneless  
Chuck Roast**

Lb. **149**



Assorted Flavors  
**Hawaiian  
Punch**

46-oz. Can **69¢**

Regular  
**Folgers Instant  
Coffee Crystals**

8-oz. Jar **339**



Assorted Varieties  
**Pillsbury Plus  
Cake Mix**

18.25-oz. to 19.75-oz. Pkgs. **79¢**

Not Less Than 75% Lean

**Fresh  
Ground Beef**

In Pkgs. of 3-Lbs. or More.  
Ea. Lb. **139**



Significant Source of Vitamin A

**Fresh  
Green Broccoli**

Large 14 Size Bunch **99¢**



Bread, Unbleached or All Purpose  
**Pillsbury's Best  
Flour**

5-Lb. Bag **79¢**

Hot or Sweet - Fresh  
**Italian Style  
Pork Sausage**

Lb. **179**

Fancy - Ultra Trim  
**Shoulder  
Veal Chops**

Blade Bone Lb. **249**

U.S. No. 1 - Significant Source of Niacin

**Baking  
Potatoes**

5-Lb. Bag **99¢**

Brisk - Flow-Thru  
**Lipton  
Tea Bags**

Pkg. of 100 **219**

U.S.D.A. Choice - Boneless Ultra Trim Beef

**Shoulder for  
London Broil**

Lb. **189**

Country Pride - U.S.D.A. Grade 'A' Fresh Whole

**Boneless  
Chicken Breasts**

Lb. **249**

California - Low in Sodium  
**Seedless  
Navel Oranges**

Bag of 8 **169**

Colors, Microwave or Design

**Bounty  
Paper Towels**

84 Sheet Roll **79¢**

**THE CORNER DELI**

AVAILABLE IN STORES WITH SERVICE DEL.

**4-Piece Deep  
Fried Chicken**

**259°**

Fresh Never Frozen - 1 Each Breast, Thigh, Wing & Drumstick 12-oz. Box

**THE BIG FREEZER**

**Budget Gourmet  
Entrees**

**149°**

Regular or Slim Line - Assorted Varieties 8.7-oz. to 10-oz. Pkgs.

**DATE-LINE DAIRY**

**Fleischmann's  
Margarine**

**99¢**

Corn Oil - Regular or Light Quarters 1-Lb. Pkg.

**HOME AND FAMILY**

**Scope  
Mouthwash**

**28°**

Regular or Peppermint 24.8 fl. oz.

Deli Sliced to Order  
**Gourmet Quality  
Turkey Breast**

Half Lb. **199**

Frozen - Regular or Plus Calcium  
**Citrus Hill  
Orange Juice**

12-oz. Can **119**

Assorted Flavors  
**Yofarm  
Yogurt**

3 8-oz. Conts. **100.**

Assorted Varieties  
**Always  
Maxi Pads**

Pkg. of 26 to 30 **359.**

**GRAND UNION**

**MOST  
GRAND UNIONS ARE  
OPEN 24 HOURS**



Not Responsible For Typographical Errors. We Reserve The Right To Limit Quantities. For Consumer Information or Assistance, Call Toll Free, 1-800-221-1835.  
Prices and Offers Effective Sunday, Jan. 3 thru Saturday, Jan. 9, 1988.



## Events in the area

### Fundraisers...

**Fish and chips dinner**, sponsored by Bloomfield Knights of Columbus, 5:30 to 6:30 and 7 to 8 p.m. Feb. 5, 190 State St. For tickets, call Rose Ruffalo at 743-8688.

**Fourth Annual Champagne Brunch**, sponsored by Historic Restoration Trust, 11:30 a.m. to 1:30 p.m. Feb. 28, Ramada Inn, Route 3, Clifton. \$22 for adults, \$16 for children under 12. Proceeds to restoration of Kingsland Manor. Checks made payable to Historic Restoration Trust should be sent to D.J. Eisenfelder, 51 Enclosure, Nutley, 07110.

**Entertainment 1988 books**, St. Mary's School and Home Association, Msgr. Owens Place, Nutley. \$30. Save up to 50% on dinners, theater, special events, sporting events etc. Call Debbie Mowad at 667-5081 or St. Mary's School at 667-0801 8:30 a.m. to 3 p.m.

**Cookbooks**, featuring recipes by the best cooks and bakers of St. Paul's Congregational Church. \$6. Call Layne at 661-2909 or Ellen at 661-2063.

**Entertainment 1988 books**, Bloomfield Chapter of Hadassah. Save up to 50% on dinners, theaters, etc. Call 338-8972 or 338-8510.

**Dinner-fashion show** sponsored by Nutley High School Class of 1988, 6:30 p.m. Feb. 4, **The Fiesta**, Route 17 South, Woodridge. Fashions by Wild Bill's, The Formal Shoppe, I Do-I Do. \$20. For reservations, send check, made payable to Nutley High Class of '88, to Jean Batty, 32 Renner Ave., Nutley. Reservations must be in by Jan. 15.

**Bus trip to Daytona, Fla.**, sponsored by Bloomfield Knights of Columbus and Columbiettes 1178, Feb. 20-28. \$330 includes bus, 8 nights accommodations, visiting Disney World, St. Augustine, Daytona Beach, etc. For more information, call Rose Ruffalo at 743-8688.

### Other events...

**Free health screenings at Montclair Community Hospital**, 120 Harrison Ave. Appointments necessary. Call 744-7300, ext. 4296, 10 a.m. to 1 p.m. daily. **Jan. 9:** cholesterol and hypertension (Dr. Matthew Ponzio); **Jan. 16:** breast and hernia (Drs. Robert Barbalinardo and Thomas Kraven), skin cancer (Dr. Angelo Bergamo); **Jan. 23:** skin cancer (Drs. Paul and Stephen LoVerme), eye disorders, not including prescriptions for glasses (Dr. Herbert Glatt); **Jan. 30:** cataracts (Dr. Howard Pruzon).

**Friendly Visitor Program of Belleville, Bloomfield and Nutley**, orientation for new volunteers 1 to 3 p.m. Jan. 12, Community Mental Health Services, 570 Belleville Ave., Belleville. Following orientation, volunteers are assigned to call or visit senior citizens who are homebound to reduce loneliness, assist with business affairs or provide some shopping service. For more information, call Jean Libbey at 450-3135.

### Fairs, flea markets, bazaars...

**Fun fair, flea market**, sponsored by School 3 Home and School Association, Jan. 30, 230 Joramemon St., Belleville. For tables at \$15, call Donna at 751-1786.

### Club meetings...

**Tri-County Camera Club**, 8 p.m. Tuesdays, Nutley Museum, 65 Church St. Jan. 12: nature slide competition; Jan. 19: program, "Morocco"; Jan. 26: workshop (members only), "Understanding Available Light." Meetings open to the public unless specified.

**Ladies auxiliary** to Stuart E. Edgar Post 493, Veterans of Foreign Wars, 8 p.m. Jan. 12, post home, 271 Washington Ave., Nutley.

**AARP Chapter 57**, 1 p.m. Jan. 13, auditorium of Bloomfield Presbyterian Church on the Green. Program: The Four Old Timers Quartet of Nutley.

**Roche Retirees Club**, 1:30 p.m. Jan. 9, auditorium of building 76. New officers will be sworn in. Lena Bellapianta will explain the benefits program as it pertains to retirees. Update on trips with details on Feb. 5 trip to Neil's New Yorker.

**American Society for Quality Control**, North Jersey Section, 6 p.m. Jan. 20, ITT Clubhouse, 417 River Road, Nutley. Topic: statistical process control and data collection. Speaker: Dick Chitos. Crackerbarrel meeting, buffet dinner.

### For singles only...

**Ministry to Separated and Divorced Catholics**, 8 p.m. Jan. 13, library at St. Thomas the Apostle Church, 60 Byrd Ave., Bloomfield. Speaker: Jerry Johnson, financial planner. For information, call Lucille at 744-8892 or Margie at 338-4546.

**Sacred Heart Singles**, 7:45 p.m. Jan. 8, Nardiello Hall, 12 State St., Bloomfield. Non-sectarian. Line and social dancing, games and conversation tables for non-dancers. All ages. \$4 admission. For information, call Elaine Ellmers at 748-1339.

**O.N.E.S.**, sponsored by Bethany Presbyterian Church, High St. and West Passaic Ave., Bloomfield, 12:30 p.m. Jan. 17. Program: the new income tax and how it will affect your income tax return. Donation: \$4 or a food item of equal value. Buffet style dinner. For more information, call 338-7692, 667-5956, 777-2157 or the church office at 338-8737 weekday mornings.

**Widows, widowers, divorced, 55 to 65**, interested in forming a group to enjoy theatre, dinner, make friends etc., call 667-2528 after 4 p.m. No fee, no gimmicks.

**The Singles Connection**, single, widowed, divorced, separated, first and third Thursdays, 7:30 to 11 p.m., Grace Episcopal Church, 200 Highfield Lane, Nutley. Rap groups, music, dancing. \$4. 235-1177.

### Support groups...

**Living with Cancer**, for cancer patients and their families, 7 to 9 p.m. third Wednesdays, Mountainside Hospital, Montclair. 429-6140 or 429-6128.

**Recovery Inc.**, a community mental health self-help group for persons who suffer from nervous symptoms and fears, 7:30 p.m. Wednesdays, Parks Dept., 44 Park Ave., Nutley. For free literature, call 766-7466.

**Make Today Count**, a support group for patients and families dealing with cancer and other life-threatening illnesses, 7 p.m. Mondays, Clara Maass Medical Center, Belleville. 450-2230.

**UNHOOKED**, for drug and alcohol abuse. Call 643-5050 noon to 7 p.m. Monday through Friday for New Jersey treatment referrals and substance abuse information. Confidential.



Mr. and Mrs. Stephen Blank — nee Cynthia Cole

## Honeymoon in Bahamas for Mr. and Mrs. Blank

St. Cassian's Church, Upper Montclair, was the setting recently for the marriage of Cynthia Anne Cole to Stephen Jeffrey Blank.

The Rev. Michael Walters celebrated the nuptial Mass which was followed by a reception at Friar Tuck Inn, Cedar Grove.

The bride is the daughter of Mr. and Mrs. Ronald J. Cole of Upper Montclair. The groom is the son of Mr. and Mrs. Eugene Blank of Nutley.

Laura Nash of Upper Montclair was maid of honor. Bridesmaids included Maria Perez of Pine Brook, Deborah George of Laurel, Md. and the groom's sister, Lori Blank of Nutley.

Paul Blank of Bloomfield was his brother's best man. Ushering were Thomas Maher of Belleville, Keith Reilly of Nutley and Stephen Cole of St. Petersburg, Fla., brother of the bride.

Mrs. Blank, a graduate of Montclair High School and Montclair State College, was with Dun & Bradstreet Credit Services, Murray Hill.

Mr. Blank, an alumnus of Nutley High School and William Paterson College, is an account consultant for The Dun & Bradstreet Corp., Atlanta, Ga.

The couple honeymooned in Paradise Island, Bahamas and have made their home in Marietta, Ga.

## Recipes featuring apples add spice to winter meals

### Pork Chops with Apples

1 tbsp. minced onions  
1 tbsp. shortening  
1 cup dried bread crumbs  
a few sprigs of parsley, chopped  
18 tsp. savory seasonings  
salt and pepper, to taste

6 lean pork chops  
3 tart red apples (Jonathan)

Saute onion and parsley in shortening. Add breadcrumbs and seasoning. Stir until well mixed. Sprinkle chops with salt and pepper, rub lightly with flour and brown in skillet.

Lay chops on a rack in baking dish with cover. Cover each chop with bread crumb mixture and then

halve an apple (cored but not peeled, with cut side down.) Cover and bake in moderate oven, about 350 degrees for 30 minutes.

### Party Perk Mulled Cider

1 gal. cider  
2-1" cinnamon sticks  
5 whole allspice  
16 whole cloves  
1 whole nutmeg  
1 cup light brown sugar

Boil cider into large percolator. Place spices and brown sugar into percolator basket. Perk as you would coffee.

Serve directly from percolator. (Spices may be saved for use another time.)

## Stork Club

### Anthony Louis Giuliano

A first child, a son, Anthony Louis, was born to Mr. and Mrs. Jim Giuliano of Belleville Dec. 9 at Columbus Hospital, Newark. Birth weight was 9 pounds, 13 ounces.

Mrs. Giuliano is the former Donna DeFroschia, daughter of Mr. and Mrs. Lou DeFroschia of Belleville. She is a payroll supervisor with Commercial Computer Services, Fairfield. Mr. Giuliano, son of Mrs. Marilyn Giuliano of Belleville and the late Anthony Giuliano, is a Belleville police officer.

### Gina Noelle Ferrara

A first child, a daughter, Gina Noelle, was born to Mr. and Mrs. Anthony Ferrara of Belleville Dec. 27 at Clara Maass Medical Center, Belleville. Birth weight was 6 pounds, 12 ounces.

Mrs. Ferrara is the former Kathryn Frontera, daughter of Betty Frontera of Verona and Edward Frontera of Belle Meade. Mr. Ferrara, son of Helen Ferrara of Belleville, is a baker with Paramount Italian Bakery, Newark.

### Salvatore Vangieri

A first child, a son, Salvatore, was born to Mr. and Mrs. Robert Vangieri of Belleville Dec. 27 at Clara Maass Medical Center, Belleville. Birth weight was 7 pounds, 14 ounces.

Mrs. Vangieri is the daughter of Mr. and Mrs. Ben Giordano of Belleville. Mr. Vangieri, son of Mr. and Mrs. Salvatore Vangieri of Belleville, is with Operating Engineers Local 825, Little Falls.

### Nickolas Alan Donnataria

A second child, a son, Nickolas Alan, was born to Mr. and Mrs. Alex Donnataria of Belleville Dec. 28 at Clara Maass Medical Center, Belleville. Birth weight was 7 pounds, 2 ounces. He joins Alex, three.

Mrs. Donnataria is the former Robin Romano, daughter of Mr. and Mrs. Caesar Romano of Belleville. Mr. Donnataria, son of Mr. and Mrs. Ralph Donnataria of Belleville, is with Anheuser Busch Inc.

### Jacqueline Daddis

An eighth child, a daughter, Jacqueline, was born to Mr. and Mrs. Bruce Daddis of Belleville Dec. 21 at Clara Maass Medical Center, Belleville. Birth weight was 6 pounds, 15 ounces. She joins Cherie, 16, Danielle, 15, Kristen, 14, Anne, 13, Marian, 10, Bruce, six and Andrew, four.

Mrs. Daddis is the former Eileen Mulcahy. Mr. Daddis is a self-employed sign painter.



Mary Ann Ritacco — Mark DeFuria

## Ritacco-DeFuria troth told; nuptials next year

Mr. and Mrs. Blasi Ritacco of Nutley announce the engagement of their daughter, Mary Ann, to Mark DeFuria, son of Mr. and Mrs. Anthony DeFuria of Belleville.

The troth was made known Nov. 3. The wedding will be held next year.

Miss Ritacco, an alumna of Nutley High School, is a computer operator with LaVecchia and Zarro.

Mr. DeFuria, a graduate of Belleville High School, is with the New Jersey Department of Transportation.

## Parent-Child Fun

### BABY GARDEN

Now in Teaneck & Clifton! You're invited to experience a unique, creative parent-child play environment. Discover for your self a roomful of child size delights, and the delight it brings your child.

5 Age Groups:  
4 months-4 years  
45 minute classes



... what a way to grow!  
Call for free brochure 944-7570

Baby Garden is an independent program with no religious content

### OPEN HOUSE

CLIFTON  
St. Peter's Episcopal  
388 Clifton Ave.

Mon. Jan. 18  
12:30 to 2 p.m.  
Tues. Jan. 19  
2 to 3 p.m.  
6 to 7:30 p.m.

Join Us For  
Exercise  
Apparatus,  
Puppets,  
Stories,  
Music and  
much more!

## NESSIE'S DELI

444 Washington Ave.  
Belleville, N.J.

751-6780

FREE DELIVERY  
SUBS - HOT FOODS  
CATERING

50¢ OFF  
ANY SUB  
w/THIS COUPON

## PAUL A. CAPUTO D.P.M.

GENERAL and SURGICAL CARE of the FOOT

DAY EVENING and SATURDAY HOURS

345 Washington Ave.  
Belleville, N.J.

759-6560

BELLEVILLE - KEARNY  
OBSTETRICS - GYNECOLOGY

HOWARD GRODER, M.D.

JEFFREY ROSEN, M.D.

HIGH RISK PREGNANCY  
INFERTILITY

Clara Maass  
Professional Building  
5 Franklin Avenue  
Belleville, N.J. 07109  
750-0700

Arlington  
Medical Building  
837 Kearny Ave.  
Kearny, N.J. 07032  
991-1519

"Serving The Community For 40 Years"

## BALNEO ESTHETIC INC.

European  
Skin & Body Care

• Facials • Waxing  
• Massage Therapy  
• Seaweed Body Wraps  
• Manicures & Pedicures

Gift Certificates Available

521 Franklin Ave.  
Nutley • 661-1818

Hours: Tues.-Thurs. 9:30-7 p.m.  
Fri. 9:30-9 p.m. Sat. 9-6 p.m.



# REBATES

Up to **\$600** on selected models

See dealer for details

# MEAD



**SERVICE LIKE YOU'VE NEVER SEEN BEFORE**  
**OUR SERVICE DEPT. HAS MOVED...**



**TO OUR NEW CAR LOCATION.**  
**515 WASHINGTON AVE.**

**NEW EXTENDED HOURS**  
**8AM-8PM MON.-FRI.**  
**BIGGER & BETTER THAN EVER**

**NO WAITING!**

**MAKE AN APPOINTMENT NOW FOR...**

- WINTERIZING
  - LUBE & OIL CHANGE
  - BRAKES
  - FRONT-END
  - TUNE-UP
- 1-DAY SERVICE AVAILABLE!**

**SERVICE HOTLINE**  
**759-1200**

We Also Service Lincoln Mercury Products & All Other Makes.

Price incl. freight & prep; excl. tax & lic fees.  
 © E.J. BARRIE ADVERTISING, 1987

it's simple  
**BRING US THEIR BEST PRICE... WE'LL BEAT IT!**

**BRAND NEW FORD**  
**'87 ESCORT GL**  
 2-DR. HATCHBACK  
**EQUIPPED NOT STRIPPED!**

Ford, Std. Eq.: 1.9 Liter EFI 4 Cyl. Eng., Bkt. Sts., P165/80R13 Tires, Pwr. Brks., Opt. Eq.: Pwr. Strg., A/C, 5 Spd. Man. Trans., Wide Bodyside Mldgs., Dig. Clock W/Console, Tint. Gls., Inter. Wipers, Bumper Gds., Rr. Wind. Defr., Elec. Mirs., AM/FM Stereo, Clearcoat Met. Paint. Stk #232, VIN #202767.

MFR. SUGG. LIST PRICE '9389

**\$7499**



**SAVE \$1844!**

**WE LEASE ALL MAKES & MODELS FOR LESS!**

**CHECK THE REST!!! CALL US... WE'LL BEAT IT!**

FORD • MERCEDES BENZ • JAGUAR • TOYOTA • PORSCHE • VOLVO • CHEVROLET • NISSAN • BMW • JEEP • HONDA • ACURA • VOLKSWAGEN • CHRYSLER • PLYMOUTH • MITSUBISHI • SAAB • ISUZU • LINCOLN • MERCURY • DODGE • MAZDA • AUDI • OLDSMOBILE • PONTIAC • BUICK • CADILLAC • SUBARU • SUZUKI • ROLLS ROYCE • EXCALIBUR • MASERATI • MERKUR • HYUNDAI

**BRAND NEW FORD**  
**'88 FESTIVA "L"**  
 2-DR.

Std. Eq.: Man. Strg., Man. Brks., 1.3 Liter 4 Cyl. Eng., 4 Spd. Man. Trans., Cloth Bkt. Sts., Opt. Eq.: Rr. Defr., Oxford White, Stk #707, VIN #111250. MFR. SUGG. LIST PRICE \$6140.

LEASE FOR... **\$74<sup>63</sup>** per mo. BUY FOR **\$5777**

Price incl. freight & prep; excl. tax & lic fees. \*60 month closed end lease. \$1500 Down + \$125.00 per mo. plus 1¢ per mile over 15,000 mi. per yr. For total of pymts, multiply by 60. 6¢ chg. a per mile over 15,000 mi. per yr.

**CALL FOR PRE-APPROVED CREDIT**  
**MR. HERNANDEZ 759-1200**

**100% FINANCING AVAILABLE**  
 if qualified  
**ASK ABOUT OUR 1st TIME BUYERS PROGRAM**

**20 DEMOS TO CHOOSE FROM AT UNHEARD OF... SAVINGS!!!**

**'87 ESCORT GT 2-DR.**

Ford, Std. Eq.: Pwr. Strg., Pwr. Brks., 1.9 Liter EFI Eng., 5 Spd. Man. Trans., P195/60HR15 Tires, Opt. Eq.: AM/FM Stereo/Cass., A/C, Rr. Wind. Defr., Tint. Gls., Inter. Wipers, Elec. Sunroof, & much more! Demo, 2,000 miles. Stk #472, VIN #265006. MFR. SUGG. LIST PRICE \$11,778.

**\$9,499**

\*\$400 MFR. REBATE AVAILABLE. \*FINAL COST TO YOU AFTER REBATE \$9,099

**'87 T-BIRD SPT. 2-DR.**

Ford, Std. Eq.: 5.0 Liter V-8 Eng., Auto. Trans., Pwr. Strg., Pwr. Brks., A/C, Stereo/Cass., Dual Elec. Mirs., 6-Way Pwr. Driver St., Rr. Defr., Pwr. Windows, Tilt Whl., B/W Tires, Opt. Eq.: Keyless Entry, Alum. Whls., Clearcoat Paint. Demo, 9,942 mi. Stk #120, VIN #115892. MFR. SUGG. LIST PRICE \$17,788.

**\$14,999**

\*\$800 MFR. REBATE AVAILABLE. \*FINAL COST TO YOU AFTER REBATE \$14,399

**asc McLaren DEMO ONLY 480 IN THE WHOLE COUNTRY**

**'87 MUSTANG asc McLaren CONVERTIBLE**  
 2 Seater, Std. Eq.: V-8 Eng., Auto Trans., Pwr. Strg., Pwr. Brks., Pwr. Windows, Leather Int. 2 in stock: 1067 mi. Stk #651, VIN #228604.

MFR. SUGG. LIST PRICE \$27,000

**SAVE \$6500 / \$20,500**

**BRONCOS! BRONCOS! 15 IN STOCK at... SUPER SAVINGS!**

**'87 BRONCO II 4x4**

Ford, Std. Eq.: Pwr. Strg., Pwr. Brks., 2.9 Liter EFI V-6 Eng., Opt. Eq.: Inter. Wipers, Lt. Grp., XLT Trim, Rr. Wind. Wiper/Washer/Defr., A/C, Pwr. Windows/Locks, Flr. Console, Dlx. Tu-Tone, Auto. OD Trans., AM/FM Stereo/Cass., Clk., Lugg. Rack, And more. Demo, 4,000 mi. Stk #495, VIN #C85947. MFR. SUGG. LIST PRICE \$17,890.

**\$14,999**

**AQUI SE HABLA ESPAÑOL**

**515 WASHINGTON AVE. BELLEVILLE 759-1200**



# Belleville Times SPORTS

## Bucs finish third in Holiday tourney

By Joe Piegaro

Head coach Joe Nisivoccia had expected his 1987-88 wrestling team to be set by December and have most of those nagging doubts and questions answered by the end of the Bloomfield Holiday Tournament. Unfortunately for Nis, those doubts and questions will remain. In fact, there may even be a few problems brewing that he didn't expect at all.

The Bucs finished third in a field of eight but failed to impress during most of the tournament. Oh, there were bright spots, but most of the team is still not set and the upper weights have yet to round into shape.

Caldwell High school won first place trophy with 130 pounds, while host Bloomfield finished second with a total of 108 team points. As stated earlier, the Bucs finished third with 102 points, followed by Passaic Valley 101.5 points, Clifton 99 points, Nutley 89.5 points, West Essex 73 points, and Kearny 68 points.

Belleville had the most first place finishers with three, Bloomfield, Caldwell and Nutley had two each.

Sophomore Ralph Perna opened the tournament for the Bucs and was beaten in the first round by Caldwell's Nick Fiore, 8-0. Perna then excelled in the "out bracket" by pinning both Andy Siris of West Essex and Bill Renaut of Clifton in the first period. Perna was one of the question marks prior to the season, but seems to have overcome some early jitters to become a solid leadoff man in the mold of his older brother Joe.

Lou Coco, unlike Perna, still has not established a solid identity as a varsity performer. Wrestling in the 112 pound bracket, Coco pinned Frank Laccitiello of Passaic Valley at 1:16 of the first period. Lou then suffered back to back pins in his next two matches. Steve Hull of Kearny, the eventual winner of this bracket pinned Coco at 3:25. Then Mike Kwapiński of Caldwell also scored a fall in OT after Lou was ahead by a 7-0 score. In Coco's defense, he had very little wind and endurance throughout the tourney, a result of a recent attack of the flu.

Captain Mike Iuliano won his first ever Bloomfield tourney title by steamrolling through a field of would be challengers. Mike was so aggressive throughout the event he made a number of minor mistakes in his tactics and execution, yet he was so dominant and fired up that no one noticed. A 14-3 Major Decision in the quarterfinals, an 18-2 Technical fall in the semis and a pin at 4:28 in the finals gave Iuliano the

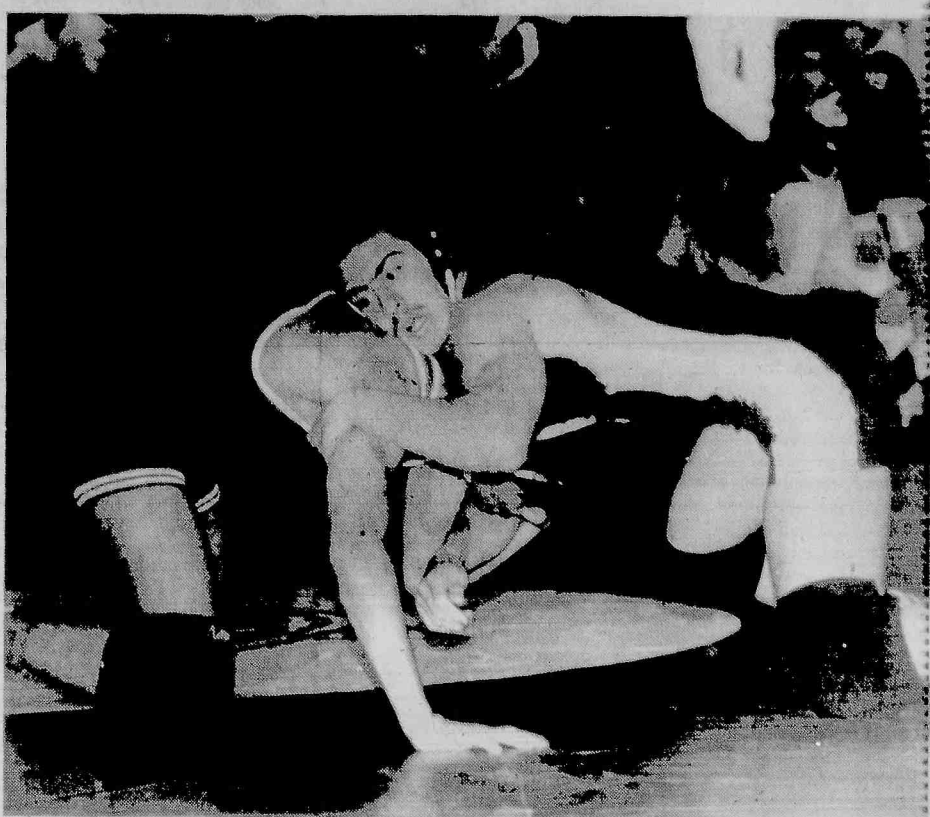

Senior Joe Cerreto wins tournament title

golden ring he has been chasing for three years.

At 125 pounds, John Stampone earned a second place finish as he lost a nail biter in the finals to West Essex' Chris Janish, 5-4. John had a tough time in his opening match, but scored a close 3-1 decision over Jon Seda of Clifton. In the semis, Stampone scored an easy fall over Steve Salerno of Bloomfield at 2:30 of the second period.

Senior Joe Cerreto won his second Bloomfield Tournament title by scoring a 4-1 decision over Fred Goldbach of Clifton in the evening's most exciting match. Last year, Goldbach had beaten Cerreto in the consolations of the Region 2 championships.

Cerreto's preliminary matches included a 17-2 Technical Fall over Pat Algieri of Nutley and a first period pin of Bloomfield's Vinnie Gencarelli. With a record of 4-0 on the season, Cerreto is inching up on the 100 victory total for his career. Now at 72 wins, Joe and Mondo Nardone have a chance to establish a career record for BHS athletes.

Belleville's last first place finisher was captain Armando Nardone. Also at 4-0 for the year, Nardone pinned Paul Scotti of Nutley in the opening round in on-

ly 22 seconds. The semis saw Mondo use only 3:05 to pin Passaic Valley's Mike Hilway. The championship bout against Bloomfield's Gary Foti was supposed to be a rock 'em sock 'em affair, but turned into a one sided bout, won 8-0 by Nardone.

After Nardone's match, the fortunes of the BHS wrestling squad went down hill. Nick Keykurun was felt to have been in the running for a title at 140 pounds, but lost a one point decision to E.J. LaGuerra of Passaic Valley in the opening round and had to settle for a fifth place finish.

The Bucs had no entry at 152 pounds and Joe DeCeglie withdrew from the tournament after an opening round loss in the 160 pound division. DeCeglie sustained a minor rib cage injury and should not miss any dual meets.

The BHS squad also had no entries in the 171 and 189 pound weight classes. Ed Oldak closed out the tournament for the Bucs by finishing sixth in the Heavyweight division. Ed was pinned in the first round by Lou Fontana of Passaic Valley, then pinned Dave Niland of Clifton in the "out bracket" prelims. George Wurtemberg of Kearny pinned Oldak to finish in fifth place.

BUCK NOTES: Last week,

Belleville opened its season by performing surgery on the Teaneck wrestling team to the tune of a 64-3 score. The match was uneventful as Teaneck forfeited at 103, 112, 119, 145, 160 and 189. . . . There were rumblings earlier in the year that the Junior High and freshman teams were to be eliminated due to budget cuts. A last minute reversal prevented that sin from occurring. However, the Freshman and Jayvee teams field only six or seven men to a squad, instead of a full 13. If this keeps up, the people who make those cuts will get their way and set BHS wrestling back 20 years. If you have courage, determination and school spirit, you had better act fast and join up while you still can. The athletes must make the sport a mainstay. Coaches, parents and the Belleville Wrestling Parents and Friends Association can do only so much. The rest is up to you. . . . Wrestler of the week is a three way tie among seniors Mike Iuliano, Joe Cerreto and Armando Nardone for their respective 1st place finishes in the Bloomfield Holiday Tournament. . . . Quiz: Question of the Week: Who is the only BHS grappler to win the Bloomfield Holiday Tournament three times in his varsity career? Next week I'll give you the answer. . . . See you next week!

Sometime this week, perhaps it's already been done, **Ted Sochaski** will score a basket and break **Abdel Anderson's** scoring record for Belleville boys' basketball, set back in the 1974-75 season.

When it's done, Sochaski will not only surpass a record, he will have surpassed a legend in Belleville sports. For it was Anderson who led Belleville to its last winning season in 1975 and earned All American status in his senior year.

Let's look back at that 1974-75 campaign at Belleville High for a just a bit. Belleville was a member of the Big 10 conference and, like the NNJIL of today, had a difficult game in every conference outing.

## Buc Shots

By Mike Lamberti



The Big 10 that year was made up of East Orange, Orange, Irvington, Montclair, Bloomfield, Columbia, Kearny, Nutley and Belleville. Although it was called the Big 10, only nine clubs competed in the conference. Essex Catholic joined the league in the 1976-77 campaign and stayed in until the Big 10 folded following the 1978 campaign. My personal feeling is it should have never been disbanded, but then again, what do I know about conference bureaucracy.

Anyhow, there was high hopes for that '74-75 club before the season started. Head coach **Dan Grasso** had assembled a talented team, led by Anderson, seniors **Michael Meagher**, **John Megna**, **Pat Hogan**, **Alan Amiano** and juniors **Bob Tosi**, **Wayne Riche**, **Joe Dunn** and **Doug Jackson**. The hopes soared to new heights after the season opener that year, when Belleville played host to Garfield.

I'll never forget that game. It was December 13, 1974 at Belleville High School. Seems like yesterday, but it was over 13 years ago. The Bellboys won, 68-44 as Anderson scored 36 points. He hit an incredible 16 of 17 shots from the floor and was a perfect 4 for 4 from the foul line. To this day, it's a performance that has to rank as one of the best in school history. About the only thing Abdel did wrong that day was foul out. However, when he did foul out, it was late in the game and Belleville had a big lead.

Abdel was a hero at Belleville High School. Although he was a senior in a big graduating class, he was a man that everyone seemed to look up to, and not just because he was 6'7" tall. Major colleges called at just about every game and the stands were full on a regular basis to watch this Belleville team compete.

After Belleville won its opener, the team lost its next two, dropping games to Irvington and East Orange. The Panthers of East Orange were an incredibly talented team back in '74-75, with stalwart players **Mike Booker** and **Cleveland Eugene** leading the way. The Panthers would win 25 straight games before losing to Lakewood, 72-71 in the Group III championship game in March, 1975.

Belleville rebounded with a win over Kearny, but lost to Bloomfield in a thriller on the road to drop the team record to 2-3. In that game, Belleville trailed, 67-65 with :15 left in the game. Tosi made a steal for Belleville and laid in what appeared to be the tying basket. The official ruled otherwise and called Tosi for a travel, negating the basket. The Bengals, led by T.K. Tripucka and a sophomore forward named **Kelly Tripucka** won, 69-67.

Belleville beat Passaic handily the following game and headed into January with a 3-3 mark. The Bellboys got off quickly in the new year, beating Nutley by two points, 50-48 and stopping Orange, 78-63. The win over Orange had significant meaning for Anderson.

Abdel needed 34 points to become the first player in Belleville history to score 1,000 points in a career. Back in the early 70's, freshman were not allowed to play varsity ball, so Anderson's official count didn't begin until his sophomore year.

Late in the game, Anderson sank a jumper and broke the historic mark. However, most of the fans weren't aware of the feat because the official couldn't get the game stopped for a brief presentation.

Abdel would finish with 39 points on the afternoon.

The win over Orange was also very big, because Belleville had not beaten the Tornadoes in over 10 years and Orange was traditionally one of the better teams in the Big 10.

With a 5-3 mark, Belleville played host to Montclair on a Friday night before a packed house. Before the game, Belleville A.D. Herman "Jitty" Wische presented Anderson the ball he had scored the 1,000th point with.

Belleville played a strong first half, but let up in the third quarter and ended up losing a tough game, 66-63. The following Tuesday, the team went to East Orange and lost a thrilling 89-82 decision to the number one ranked team in New Jersey.

I remember that game vividly because Amiano played so well at center in place of Anderson, who had fouled out in the fourth quarter of the game. Alan scored 13 points to lead a furious Belleville comeback that fell seven points short. Meagher scored 22 points to lead the Belleville attack.

At 5-5, Belleville came home for a Friday night game with Irvington. At this stage of the year, the Irvington game was downright crucial. The team couldn't afford to lose a third straight game with Bloomfield coming to town the following week.

At Anderson's request, the song "Express", sung by the group B.T. Express, was played during the Belleville warmups. Abdel also liked Barry White's music. It must have given the team good luck, because Belleville played an excellent game and won, 49-47 over a strong Camper squad that was 9-3 coming into the game.

The Irvington game marked the debut of Ron Krych to the Belleville starting lineup. A sophomore, Krych played a good game, but committed a foul on Irvington's sharp shooter, Roger Stevens late in the contest that helped Irvington close in. Stevens had taken a 25 foot jumper in desperation and Krych, anxious to block the shot, fouled Stevens. The ball swished the net and cut the Belleville lead to five points. The Campers had trailed, 38-19 in the fourth quarter before Anderson fouled out. After Abdel left, Irvington staged a furious rally in the final 6:00 before time ran out.

Belleville was flat the next game and lost to Bloomfield by 17 points. At 6-6, the team traveled to Columbia for a Friday night game. The Cougars of Columbia were 0-11 entering that game, but led the conference in team spirit. A full house filled the South Orange gym and the Columbia band played before the start of the varsity game.

The full house helped Columbia in the early stages of the game, but Belleville regrouped and led by Doug Jackson, won in the closing minutes to improve to 7-6. Victories over Nutley and St. Joe's of West New York followed and Belleville took a 9-6 mark into Montclair.

Once again, the Bellboys couldn't handle the Mountie jinx and lost a tough 67-60 contest. At 9-7, the team began winning again, with

## Win Tri-County championship

## B-ball Bucs get down to business

Having captured its second straight Tri County Holiday championship, the Belleville boys' basketball team now gets to the business of the NNJIL sch Jule, which began in earnest earlier this week.

Don Roll's club took a 5-1 mark into action last Tuesday. The Bucs played its long awaited home opener last Tuesday against Bloomfield. This afternoon, the Bucs are back on the road for a 4 p.m. game at Eastside. On Saturday, Belleville is home for a tough game with Montclair. Tip off for the Mountie game is 1:30 p.m. Next Tuesday, the Bucs are at Passaic, also at 4 p.m.

Last week, Belleville posted victories over Rahway and Kearny to win the Tri County Holiday tournament for the second straight year. Senior **Ted Sochaski**, who will shortly become the all time leading scorer in Belleville boys' basketball history, was named the tourney MVP.

The Bucs played a solid game in the opening round of the tourney and beat a strong Rahway club, 60-47. Roll was impressed with the effort.

"That was the championship game, in my mind," the coach said later. "Rahway has a very good ball club. They have some outstanding athletes and our kids were up for that game."

Belleville played a strong defen-

sive game against its bigger Union County opponent. The Bucs took a 12-9 lead after one frame and extended the margin to 30-23 at intermission. The Bucs boosted the lead to 46-34 after three quarters and came home with a 13 point win, 60-47.

Sochaski lead the way for Belleville with 29 points. Chris Chiarmonte played a solid game, scoring 12. Leon Puentes and Dominick Straface had seven points each and Ray Zamloot closed with five. For Rahway, Sam Jacobs had 20 points.

"Rahway had a lot more depth than we did," Roll said. "I would compare them to a Passaic, or East Orange squad that we played last season. They double teamed Leon (Puentes) all game long. Chris (Chiarmonte) played a real good game for us. It was an excellent effort by our kids."

So good was the effort that the traditional let down occurred the following evening when Belleville and Kearny played for the tournament championship.

The Bucs did not play one of its better games, but the sign of a good team is when it wins even though it didn't play well. Such was the case in the Kearny game.

"No, I wasn't happy with the way we played," Roll said. "We didn't

play with the intensity we did in the Rahway game, but I kind of expected it. Our kids wanted the Rahway game. They didn't want to play in another consolation game, like they did in the Tip Off Classic (two weeks ago). I think we could have won by a bigger margin, but it was good to win the tournament again."

The final score of the game was 60-49. Sochaski led the way for Belleville once again, this time scoring 22 points. Steven Schwed, a senior forward, had his best game of the season, scoring 15.

After allowing his team a day to enjoy the championship, Roll had the Bucs back on the court last Saturday, getting them ready for a critical week against some tough NNJIL teams.

"I think we have a good chance to go 4-0 this week," the coach said. "3-1 wouldn't be bad, either. We need to play well this week and next Tuesday, because next Friday (January 15), we play at home against Nutley at 7:30 p.m. If we can be 9-1, or 8-2, the gym will be so packed our players won't be able to get in."

With the way the Bucs are playing in the early going, there's no reason to feel the club can't win all four games, heading into that Nutley clash on the 15th.

"We can't let up," Roll said. "We don't have the type of team that can

take it easy and expect to win. The kids are playing well, but we have to keep the momentum going into this week. Last year, we got off 9-6 and lost our last nine games. We were too content just to get those nine wins. This year, it should be different."

NOTES: Sochaski needed just 27 points to surpass Abdel Anderson and become the all time leading scorer in boys' basketball history at Belleville. Sochaski had 1,320 points heading into the Bloomfield game last Tuesday. The all time leading scorer in Belleville basketball history, of course, is Jennifer Apicella, who compiled an incredible 3,105 points from 1980-84. Bucs have not beaten Passaic since February, 1976, when Tom Smith hit two free throws in the closing seconds to lead Belleville to a 47-46 win. Roll was a sophomore forward for the Bellboys in that game. Bucs posted a win over Montclair last year, the first time that happened in 20 years. The win also marked the first time a Bob Lester coached club had lost to Belleville. Lester had coached at East Orange and Atlantic City before going to Montclair in 1979. Bucs have not beaten Eastside since the inception of the NNJIL, although the team has come close on a few occasions.

(continued on page 12)



(continued from page 11)

wins over Kearny and Columbia boosting the team record to 11-7 and ensuring a winning season.

In the meantime, the Essex County tournament was in the process of handing out its bids for its annual event. The ECT back in the mid 70's limited its entries to the top 16 teams in the county, so entrance was considered prestigious. Belleville hadn't been there since 1964, so when an invitation was extended, there was jubilation.

The fact that Belleville's first round opponent would be no less than top ranked East Orange didn't mask Belleville's enthusiasm for the game. There was a general feeling amongst the team that they could win, that the seven point loss at East Orange earlier in the season had given hope.

Before Belleville played East Orange, it had a game with Orange, on the road. The Bellboys played by far its worst game of the year and lost by eight points. At one point of the game, the Bellboys had trailed by 25 before making up ground in the fourth quarter. Grasso was so mad after the game that at practice the following day, he sent everyone home after 30 minutes.

Although Grasso was angry at his team, the Bellboys had character. Instead of going home, they called a meeting with their coach, and cleared the air. The team appeared to be on the right track heading into the East Orange game the following week, which would be played at Bloomfield High.

First of all, Belleville had to play St. Benedict's in the final regular season game of the year. Belleville won by ten points, boosting its season mark to 12-8. The stage had been set for East Orange.

The first quarter was a see saw battle with Belleville holding a 19-16 lead after one frame. Joe Dunn hit a shot at the basket to give Belleville the three point lead and the Bloomfield gym began to erupt.

In the second quarter, Belleville began to widen the lead. Behind a strong performance from the starting five, Belleville took a 28-19 lead over East Orange half way through the second quarter. To this day, Grasso will tell you he tried to get a time out when Belleville had boosted its lead to nine points.

The coach had wanted to slow the tempo of the game, which was going at a sprinters pace. However, the noise of the gym was so intense and the momentum of the moment had taken over the Belleville game plan.

East Orange took advantage of the run and gun game and regained the lead at halftime. The second half was all East Orange as Belleville ran out of gas and East Orange prevailed easily, 85-55.

To its credit, Belleville regrouped for the state tourney and beat a strong Union team, in Union, 50-48. The season ended in the second round of the states with a loss to Montclair.

## Tracksters see action at festival

The Belleville indoor track team had a busy week of action last week, taking part in the Winter Track Festival and the Minuteman Classic in Elizabeth.

John Tosato's crew took part in the county relay championships last Tuesday. Tomorrow, Belleville will venture to Fairleigh Dickinson University for the Ridgewood Invitational. The team will then be off from competition until Sunday, January, 17 when it travels to Princeton for the state relays.

At the Winter Track Festival, held at the Peddie School, the Bucs received some good performances. The girls varsity competed in the 4 x 165 meters, with Erica Towns, Diane Di Vincenzo, Joyce Luongo and Danielle Groeling combining for a time of 1:43.2.

**SHERIFF'S SALE**  
SUPERIOR (CHAN) G-38  
SUPERIOR COURT OF NEW JERSEY, CHANCERY DIVISION, ESSEX COUNTY, DOCKET NO. F-1909-87 INVESTORS AND LENDERS, LTD., a New Jersey Corporation, PLAINTIFF vs. RUTH M. HOCK (unmarried) and JOHN DOE husband of RUTH M. HOCK, given name unknown DEFENDANTS Execution For Sale of Mortgaged Premises

By virtue of the above stated writ of Execution, to me directed, I shall expose for sale by Public Auction in SHERIFF'S OFFICE, Essex County Courts Building in Newark, on Tuesday, the 2nd day of February next, at one-thirty P.M., (Prevailing Time)

PREMISES BEING LOCATED IN THE TOWN OF BLOOMFIELD COUNTY OF ESSEX, AND STATE OF NEW JERSEY:

BEING LOT: 28 BLOCK 192 DIMENSIONS OF LOT: 58'x134' NEAREST CROSS STREET: (Corner of Maolis Avenue and Ashland Avenue)

COMMONLY KNOWN AS: 98 Maolis Avenue, Bloomfield, New Jersey.

A full legal description can be found in the office of the Register of Essex County. A DEPOSIT OF 20% OF THE BID PRICE IN CASH OR CERTIFIED FUNDS IS REQUIRED AT THE TIME OF SALE.

The approximate amount of the Judgment to be satisfied by said sale is the sum of FORTY-SEVEN THOUSAND SIX HUNDRED TWENTY-TWO DOLLARS AND FORTY-NINE CENTS (\$47,622.49) together with the costs of this sale.

The Sheriff reserves the right to adjourn the sale from time to time as provided by Law.

NEWARK, N.J. December 28, 1987  
THOMAS J. D'ALESSIO, Sheriff  
Jay P. Okun, Attorney  
Belleville Times  
Jan. 7, 14, 21, 28, 1988  
Fee: \$88.36  
No. B88-2

**SHERIFF'S SALE**  
SUPERIOR (CHAN) G-33  
SUPERIOR COURT OF NEW JERSEY, CHANCERY DIVISION, ESSEX COUNTY, DOCKET NO. F-3380-87 TRICO MORTGAGE CO., INC., PLAINTIFF vs. LEON HERBERT & LINDA A. HERBERT, h/w DEFENDANTS Execution For Sale of Mortgaged Premises

By virtue of the above stated writ of Execution, to me directed, I shall expose for sale by Public Auction in SHERIFF'S OFFICE, Essex County Courts Building in Newark, on Tuesday, the 2nd day of February next, at one-thirty P.M., (Prevailing Time)

Property to be sold: CITY: NEWARK COUNTY: Essex STATE: New Jersey Premises known as: 56 Dover Street Dimensions: 25' x 100' Nearest cross street: Cliff Street

A full legal description can be found in the office of the Register of Essex County.

A DEPOSIT OF 20% OF THE BID PRICE IN CASH OR CERTIFIED FUNDS IS REQUIRED AT THE TIME OF SALE.

The approximate amount of the Judgment to be satisfied by said sale is the sum of FIFTY THOUSAND SEVEN HUNDRED NINETY-FOUR DOLLARS AND TWELVE CENTS (\$50,794.12) together with the costs of this sale.

The Sheriff reserves the right to adjourn the sale from time to time as provided by Law.

NEWARK, N.J. December 28, 1987  
THOMAS J. D'ALESSIO, Sheriff  
Greenberg, Shmerelson, Weinroth & Etish Attorneys  
Belleville Times  
Jan. 7, 14, 21, 28, 1988  
Fee: \$82.72  
No. B88-1

### TAX NOTICE

Take notice that the Assessment List for the Township of Belleville for the tax year 1988 may be inspected by any taxpayer to ascertain the assessments made against them for their property and to confer informally with the Assessor as to the correctness of the assessment. Such Assessment List may be inspected on FEBRUARY 4, 1988 between the hours of 8:30 A.M. and 4:00 P.M. at the Assessor's Office, Township Hall, Belleville, N.J.

William H. Merding  
Assessor  
Belleville Times  
Jan. 7, 1988  
Fee: \$7.05  
No. B88-7

### "Notice of Auction Sale"

An Auction shall be held on Wednesday, January 20, 1988 at 2:00 p.m. at the Public Works yard 560 Cortlandt Street, and the rear of the Town Hall 152 Washington Avenue, Belleville, New Jersey for the sale of (1) 1973 International Dump, (1) Chevrolet Pick Up, (1) 1969 Dodge D500 Truck, (1) 1974 International Bus, (1) 1974 Dodge Van, (1) Plymouth Car, (2) Catch basin dragers, (1) Cement Mixer 1/2 Yrd., (1) 1978 Plymouth, (1) 1979 Plymouth, (3) 1979 Buick LeSabre, (1) 1978 Buick (2) 1981 Dodge Diplomat, (1) 1983 Dodge Diplomat. All vehicles and equipment are inoperable. Said terms of sale are cash and carry: to be paid at the time of the auction. The vehicles and equipment will be sold where is, as is, rain or shine.

Belleville Times  
Jan. 7, 1988  
No. B87-477

### BELLEVILLE RENT LEVELING BOARD

#### MEETING SCHEDULE

In accordance with the "Open Public Meetings Act" (Assembly Bill No. 1030) the Belleville Rent Leveling Board hereby adopts the following schedule for Board Meetings to be held during the year 1988:

Thursday, January 7, 1988  
Thursday, February 4, 1988  
Thursday, March 3, 1988  
Thursday, April 7, 1988  
Thursday, May 5, 1988  
Thursday, June 2, 1988  
No Meeting in July 1988  
No Meeting in August 1988  
Thursday, September 1, 1988  
Thursday, October 6, 1988  
Thursday, November 3, 1988  
Thursday, December 1, 1988  
All meetings will be held at 7:30 P.M. in the Conference Room, 383 Washington Avenue, 2nd Floor, Belleville, New Jersey.

A copy of this schedule is being posted and shall remain posted throughout the year on the bulletin board of Township Hall as well as at 383 Washington Avenue. A copy of this schedule has been sent to the Township Clerk, Belleville, N.J.

Jeanne Scott, Clerk  
Belleville Rent Board  
Belleville Times  
Jan. 7, 1988  
Fee: \$75.98  
No. B88-3

### SHERIFF'S SALE

#### SUPERIOR (CHAN) G-24

SUPERIOR COURT OF NEW JERSEY, CHANCERY DIVISION ESSEX COUNTY, DOCKET NO. F-6988-85 FEDERAL NATIONAL MORTGAGE ASSOCIATION PLAINTIFF vs. HOWARD L. KING, et al, DEFENDANTS Execution For Sale of Mortgaged Premises

By virtue of the above stated writ of Execution, to me directed, I shall expose for sale by Public Auction, in SHERIFF'S OFFICE, Essex County Courts Building in Newark, on Tuesday, the 26th day of January next, at one-thirty P.M. (Prevailing Time)

Municipality: City of Newark, County of Essex  
Street address: 399 West End Avenue, Newark, N.J.  
Tax Lot and Block: Lot 18, Block 4051A on the Tax Map  
Approximate dimensions: 25 feet x 100 feet  
Nearest Cross street: Eighteenth Avenue 125'

A full legal description can be found in the office of the Register of Essex County, in Book 4538, Page 1.

A DEPOSIT OF 20% OF THE BID PRICE IN CASH OR CERTIFIED FUNDS IS REQUIRED AT THE TIME OF SALE.

The approximate amount of the Judgment to be satisfied by said sale is the sum of TWENTY THOUSAND NINE HUNDRED TWO DOLLARS AND TWENTY-ONE CENTS (\$20,902.21) together with the costs of this sale.

The Sheriff reserves the right to adjourn the sale from time to time as provided by Law.

NEWARK, N.J. December 21, 1987  
THOMAS J. D'ALESSIO, Sheriff  
Alvin D. Miller, Attorney  
Belleville Times  
Dec. 31, Jan. 7, 14, 21, 1988  
Fee: \$73.32  
No. B87-476

### SHERIFF'S SALE

#### SUPERIOR (CHAN) G-14

SUPERIOR COURT OF NEW JERSEY, CHANCERY DIVISION, ESSEX COUNTY, DOCKET NO. F-4588-87 TRAVELERS MORTGAGE SERVICES, INC., PLAINTIFF vs. CLARENCE W. PAGE, et al, DEFENDANTS Execution For Sale of Mortgaged Premises

By virtue of the above stated writ of Execution, to me directed, I shall expose for sale by Public Auction, in SHERIFF'S OFFICE, Essex County Courts Building in Newark, on Tuesday, the 19th day of January next, at one-thirty P.M. (Prevailing Time)

Municipality: City of Orange, County of Essex  
Street address: 635 Mosswood Avenue, Orange, N.J.

Tax Lot and Block: Lot 13, Block 206 on the Tax Map

Approximate dimensions: 103 feet x 107 feet  
Nearest Cross Street: Tremont Avenue

A full legal description can be found in the Office of the Register of Essex County.

A DEPOSIT OF 20% OF THE BID PRICE IN CASH OR CERTIFIED FUNDS IS REQUIRED AT THE TIME OF SALE.

The approximate amount of the Judgment to be satisfied by said sale is the sum of ONE HUNDRED TEN THOUSAND SIX HUNDRED FORTY-SEVEN DOLLARS AND SEVENTY CENTS (\$110,647.70), together with the costs of this sale.

The Sheriff reserves the right to adjourn the sale from time to time as provided by Law.

NEWARK, N.J. December 14, 1987  
THOMAS J. D'ALESSIO, Sheriff  
Alvin D. Miller, Attorney

Belleville Times  
Dec. 24, 31, 1987  
Jan. 7, 14, 1988  
Fee: \$73.32  
No. B87-465

### SHERIFF'S SALE

#### SUPERIOR (LAW) K-443

SUPERIOR COURT OF NEW JERSEY, LAW DIVISION, ESSEX COUNTY, DOCKET NOS. L-079520-85 J-7632-86 NUTLEY SAVINGS & LOAN ASSOCIATION, a NEW JERSEY CORPORATION PLAINTIFF vs. ELMER JANKE and MARILYN JANKE, his wife, DEFENDANTS EXECUTION

By virtue of the above stated writ of Execution, to me directed, I shall expose for sale by Public Auction, in SHERIFF'S OFFICE, Essex County Courts Building in Newark, on Tuesday, the 26th day of January next, at one-thirty P.M. (Prevailing Time) all the right, title and interest of the above named defendants, ELMER JANKE & MARILYN JANKE, his wife, of in and to,

ALL that tract or parcel of land and premises situate, lying and being in the TOWN of Nutley, in the County of Essex and State of New Jersey, more particularly described as follows: BEGINNING at a point in the Easterly line of Weston Street distant 625 feet southerly from the corner formed by the intersection of the Southerly line of Grant Avenue with the Easterly line of Weston Street; and running thence Southwardly along the Easterly line of Weston Street 50 feet; thence Eastwardly and parallel with Grant Avenue 120.69 feet; thence Northwardly and parallel with Weston Street 50 feet; thence Westwardly and parallel with Grant Avenue 120.69 feet to point or place of BEGINNING.

Being also known as Lot 5, Block 386

Being commonly known as 22 Weston Street, Nutley, New Jersey.

A DEPOSIT OF 20% OF THE BID PRICE IN CASH OR CERTIFIED FUNDS IS REQUIRED AT THE TIME OF SALE.

The approximate amount of the Judgment to be satisfied by said sale is the sum of SEVEN THOUSAND TWO HUNDRED TWENTY-SIX DOLLARS AND TWO CENTS (\$7,226.02) together with the costs of this sale.

The Sheriff reserves the right to adjourn the sale from time to time as provided by Law.

NEWARK, N.J. December 21, 1987  
THOMAS J. D'ALESSIO, Sheriff  
Donohue, Donohue, Costenbader & Strasser, Attorneys  
Belleville Times  
Dec. 31, Jan. 7, 14, 21, 1988  
Fee: \$109.04  
No. B87-475

Auto Parts & Equipment

★ Exact Replacement Parts

★ Top Quality Parts

★ Fast Expert Service

"BUY DIRECT & SAVE"

**Riverside**

**Auto Supply**

876 Riverside Ave., Lyndhurst

939-5663

Open 7 days

## The Choice of the People



7 Days

24 Hours

Delicious

Salad Bar!

Italian

Specialties!

Steaks &amp; Chops

All baking done on premises • Homemade pastries

Children's Menu Available

Special Breakfast Menu: 6-11 a.m.

Daily Businessman's Lunch: 11 a.m.-3 p.m. Salad Bar Open 11 a.m.-10 p.m.

ALA CARTE and COMPLETE DINNER MENU

We're Always Open

**WILLIE'S**  
DINER-RESTAURANT

9 State St., Bloomfield

Call 748-7414

# Blow away a storm.



Honda snowblowers are built to start easily and run smoothly even in the most severe conditions.

They're available from 3.5 to 8 HP. With wheels or tracks. In self-propelled or push models. Most with an electric start option.

Two-way adjustable discharge chutes that rotate 220° allow them to throw almost any direction or distance you choose.

Honda snowblowers. The easy way to turn that snowdrift back into a driveway.

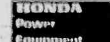

165-175 Washington Ave.

Belleville, N.J. 751-4545

For optimum performance and safety we recommend you read the owner's manual before operating your Honda Power Equipment. © 1986 American Honda Motor Co., Inc.

## GRAND OPENING

### RADIATOR SPECIALISTS

- \* radiators cleaned & repaired
- \* heater core installed
- \* gas tanks
- \* complete radiators

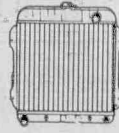

Complete installation \*  
Repairs on all makes & models

All Work Guaranteed  
Open 6 Days

Fast-free-pick-up  
and Delivery

Located at Joe's Alignment Service  
597 Washington Ave. Belleville  
751-7433

# LOUIS PONTIAC

## IN LYNDHURST

### LOU DeMASSI'S DISCOUNT CORNER SINCE 1937



939-6100

## FREE AIR CONDITIONING

UP TO \$895 RETAIL VALUE

(NEW 1988 PONTIAC 6000. SAFARI WAGON. BONNEVILLE. FIREBIRD. FIERO)

BUY OR  
LEASE  
FOR LESS!  
ANY MAKE  
OR MODEL  
AMERICAN  
OR IMPORT



## HUGE DISCOUNTS

UP TO  
\$2000

1988 PONTIAC GRAND AM

### NEW 1988 GRAND AM SE

Pontiac — 2 dr. Coupe. Stand equip incl: 2L MFI 4 cyl TURBO eng, pwr/steer/bks, gauges, tach, eng bkt htr, WSG perform pkg, P215X60R-14 tires, Opt incl: auto trans, sunr, frt & rr mats, rr def, am/fm cass w/equal, air cond, lamp grp, pwr/winds/sts, illum visor vanity, ht & rht pwr mrrts. Stk No. V9228. 1 in stock. VIN 682714. LIST: \$15,669. **\$13,669**

YOUR LOCAL PONTIAC DEALER. FOR BIGGER SAVINGS!  
PARK AND RIVERSIDE AVE., LYNDHURST  
HOURS: MON.-FRI. 9-9. WED. TIL 6 SAT. TIL 5

## ALL OUT CLEARANCE

### OF BETTER USED CARS!

'82 6000 SEDAN	'84 THUNDERBOLT	'85 SUNBELT
Pontiac - 4 dr. 6 cyl eng, auto trans, pwr/steer/bks, air cond, bkt gr, rr def, am/fm stereo, \$1,528.00. VIN 907973.	Ford - 6 cyl eng, auto trans, pwr/steer/bks, air cond, bkt gr, rr def, am/fm stereo, 2 dr. 34,186 mi. VIN 205206.	Pontiac - 4 dr. Sedan, 6 cyl eng, auto trans, pwr/steer/bks, air cond, bkt gr, rr def, am/fm stereo, 40,014 mi. VIN 518638.
<b>\$4995</b>	<b>\$6995</b>	<b>\$5,995</b>
'84 FIERO	'84 CHEVETTE	'85 PARISENE
Pontiac - 4 cyl eng, 4 spd man trans, manual bkt, air cond, bkt gr, rr def, am/fm stereo, 32,190 mi. VIN 231571.	Chevy - 4 dr. auto trans, 4 cyl eng, manualsteer/bks, A/C, bkt gr, rr def, am/fm stereo, 29,735 mi. VIN 232800.	Pontiac - 4 dr. Sedan, 6 cyl eng, auto trans, pwr/steer/bks, air cond, bkt gr, rr def, am/fm stereo, 23,231 mi. VIN 317907.
<b>\$5595</b>	<b>\$3695</b>	<b>\$9695</b>

**EXTRA! EXTRA!**  
GMAC GUARANTEES CREDIT FOR FIRST TIME CAR BUYERS. NO GIMMICKS! NO CO-SIGNERS.

Price(s) include(s) transportation, shipping, dealer preparation and any other costs to be borne by a customer, except for licensing costs, registration fees and taxes.



# You're Invited To Experience a Unique Dining Treat!!!

Everything on our menu is as fresh and delicious as can be... prepared to your order, served with a flair and priced to your delight! Join us!



**The Nutley Sun**  
**Belleville Times**  
**Bloomfield Life**

Orechio Publications & TV

**Coming Soon!**

## DINING OUT

A special page, to be published weekly, geared towards fine cuisine and as a guide for our readers... **the readership with one of the highest degree of purchasing power and discretionary income in Essex County.**

With a 2 column x 2 inch ad, published for 13 consecutive weeks, at a cost of \$25.00 per week, you can reach this unique market. This page will appear in all three newspapers.

As a **special bonus** to you, the advertiser, we will publish, at no cost to you, a feature article on your restaurant, with a photo. Each advertiser will be featured once during the 13 week contract period.

**Don't Delay! Call Now And Reserve Space! Reach the READERSHIP THAT CAN & DOES BUY!**

**667-2100**

NUTLEY SUN

BELLEVILLE TIMES

BLOOMFIELD LIFE

**NUTLEY SUN**

**BELLEVILLE TIMES**

**BLOOMFIELD LIFE**

# CLASSIFIED

**Your Ads Are Sure To Get Results**

**667-3000**

Mon. thru Fri. 9:00 AM to 5:00 PM

Deadline — Tues. 12:00 Noon

## CLASSIFIED INDEX

CHECK YOUR AD THE FIRST DAY OF PUBLICATION. The Nutley Sun, The Belleville Times and The Bloomfield Life are responsible only for MAJOR errors in the first day's insertion.

**CREDITS**  
Credits and adjustments are to be made only for errors which significantly alter the effectiveness of the ad, such as a wrong telephone or price. Credits will be issued for typographical errors or misspelled words. The newspaper can assume responsibility only for MAJOR errors in the first day's publication.

All Classified Line Ads Appear in All Three Papers: The Nutley Sun, The Belleville Times, The Bloomfield Life. And Will Appear On **abc TV**, Channel 36, W During "The Community Bulletin Board" Time Frame



### 01 WHEELS

05 Auto Sales  
06 Auto Insurance  
07 Antique Car Sales  
09 Autos Wanted  
11 Campers/Trailers  
13 Financing  
17 Mobile Homes/Offices  
19 Motorcycles/Bikes/Scooters  
21 Parts, Accessories, Services  
23 Rentals  
24 Auto Wreckers



### 025 ANNOUNCEMENTS

25B5 Bids & Auctions  
25B7 Business Notices  
25E5 Entertainment  
25G5 General Notices  
25L5 Lost & Found  
25P5 Personal Notices  
25P7 Professional Notices  
25P9 Public Notices



### 027 CHILD CARE

27B5 Baby Sitter  
27N5 Nursery Schools  
27P5 Pre-School



### 029 DIAL-A-SERVICE

29A2 Accounting/Taxes  
29A3 Air Conditioning  
29A5 Alarms  
29A7 Ambulance Service  
29A9 Appliance Repair  
29A10 Art Instruction

29R5 Roofing  
29R6 Van Roof Racks  
29R7 Rubbish Removal  
29S5 Seamstress  
29S7 Security Dogs  
29S9 Security Guards  
29S10 Snow Plowing  
29T5 Tailor  
29T7 Taxi Service  
29T8 Tile Contractors  
29T9 Towing Service  
29T11 Travel  
29T13 Tree Service  
29T15 TV & Video Rentals  
29T17 TV & Video Repairs  
29T19 Typing Services  
29T21 Translations  
29U5 Upholstery  
29W2 Wall Papering  
29W3 Wanted To Buy  
29W4 Weddings  
29W5 Weight Control  
29W6 Windows



### 031 EMPLOYMENT

31C5 Clerical  
31D5 Domestic  
31E5 Executive/Administrative Secretary  
31E7 Employment Wanted  
31G5 General Opportunities  
31I5 Industrial  
31P5 Part-Time Help  
31P6 Professional  
31R5 Restaurants/Club/Hotels  
31S5 Sales  
31T5 Trades/Technical



### 033 FINANCIAL

33B5 Business Opportunities  
33B7 Business Wanted  
33I5 Insurance  
33L5 Loans  
33P5 Partnerships/Dealerships Franchise  
33S5 Stocks & Bonds  
33T5 Tax



### 035 INSTRUCTION

35A5 Arts & Crafts  
35A6 Computer  
35L5 Language  
35M5 Misc. Instruction  
35M7 Music/Dance  
35P5 Photography  
35S5 Schools  
35T5 Tutoring  
35V5 Vocational Training

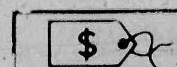

### 037 MERCHANDISE

37A5 Antiques  
37A7 Appliances  
37A9 Articles for Rent  
37A10 Articles for Sale  
37A11 Articles Wanted

37B5 Bicycles  
37B6 Boats  
37B7 Building Material  
37C5 Cameras  
37C7 Coins/Stamp  
37C9 Commercial Equipment  
37C10 Crafts  
37F4 Flea Markets  
37F5 Free Articles  
37F7 Furniture  
37G5 Garage Sales  
37H5 Heavy Equipment  
37H7 Hobbies & Crafts  
37J5 Jewelry/Apparel  
37L5 Lawn/Garden  
37M5 Musical Instruments  
37O5 Office Equipment  
37R5 Rummage Sale  
37S5 Sporting Goods  
37T5 TV/Radio/Stereo  
37V5 Videos/Computers



### 039 PETS & LIVESTOCK

39F5 Free Pets  
39L5 Livestock & Supplies  
39L7 Livestock Wanted  
39P5 Pet Announcements  
39P7 Pets & Supplies  
39P9 Pets Wanted

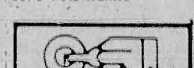

### 041 REAL ESTATE

41C5 Condominiums for Sale  
41F5 Farms & Acreage  
41H5 Houses for Sale  
41I5 Industrial & Commercial Properties  
41I7 Investment/Income Properties  
41P5 Property Management  
41R5 Real Estate Wanted  
41R7 Realtors/Brokers  
41R9 Residential & Commercial Lots  
41T5 Townhouses for Sale

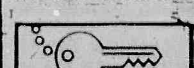

### 043 RENTALS

43A5 Apartments/Furnished  
43A7 Apartments-Unfurnished  
43A8 Condos for Rent  
43C5 Commercial/Business Properties Wanted  
43C7 Com./Bus. Rentals  
43G2 Garage for Rent  
43G4 Garage Wanted  
43H5 Hotels/Guest Houses  
43H7 Houses/Furnished  
43H9 Houses-Unfurnished  
43I5 Industrial Rentals  
43J5 Office Rentals  
43R5 Rentals to Share  
43R7 Resid. Rentals Wanted  
43R9 Rooms  
43S5 Short-Term Rentals  
43S7 Storage/Warehouse  
43T5 Trailer Rentals  
43V5 Vacation Rentals



### 05 AUTO SALES

1984 BMW 325E  
Black, 5 spd, AM/FM cassette stereo, A/C, power everything, mint cond.  
\$14,500. 284-1810.

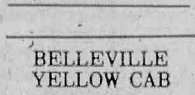

### BELLEVILLE YELLOW CAB

OUT-OF-TOWN TAXI  
SERVICE-ANYWHERE  
DEPENDABLE SERVICE  
759-2000 12/29/88

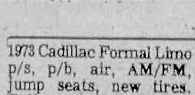

1973 Cadillac Formal Limo  
p/s, p/b, air, AM/FM, jump seats, new tires.  
Best offer. Call anytime: 743-8757 and leave message.

1979 Pontiac Bonneville,  
loaded, excellent mechanical condition, broken windshield, as is, \$500. Call after 6 p.m. 661-1399.

1986 Jeep Cherokee  
4 x 4 Pioneer pkg. Low miles, P.S., P.B., Air.  
Asking \$12,000. 235-1258

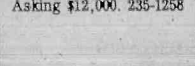

### 06 AUTO INSURANCE

743-5582 INCOME TAX  
Thomas Delaney

### Delson Associates

AUTO INSURANCE CENTER  
— CHECK OUR RATES —

Immediate Coverage Minimum Down Payment  
Mon-Friday, 10 a.m. - 6 p.m. 7 p.m. - 8:30 p.m.  
Saturday 10 a.m. - 3 p.m.  
138 BLOOMFIELD AVE. BLOOMFIELD 12/29/88



### ATTENTION AUTO PARTS

WILL PAY CASH FOR ANY JUNK CAR IN ANY CONDITION  
Highest prices paid for late models.

USED CARS & TRUCKS 12/29/88  
USED PARTS 601-4846 or 601-0001 54 Stover Ave., Kearny USED PARTS

### 05 AUTO SALES

1952 PLYMOUTH - 4 dr.  
Cranbrook. \$1,000.  
garage kept.  
1980 PLYMOUTH Horizon, 4-dr., needs trans work. \$1,000. \$6,000 mil.  
Call Stanley 667-4351

1981 Oldsmobile Cutlass Supreme, 2-door, A/C, P/W, P/S, P/B, AM/FM stereo, automatic trans. \$1800. Call 667-2434 after 6 p.m.

1985 Cutlass Supreme, 35,000 mil. Landau roof, AM/FM stereo cassette, A/C, power windows, mint cond, must see, asking \$7350. 751-3329 aft 5 pm.

### 21 PARTS, SERVICES ACCESSORIES

MODERN AUTO PARTS  
Open 7 Days  
8:30 - 5:30 Weekdays  
9:00 - 1:00 Sundays  
\* PARTS \* PAINTS \* MACHINE SHOP  
Mechanic on Duty 6 Days  
DISCOUNT PRICES  
82 Rutgers Street  
Belleville  
759-5555 12/29/88

### 24 AUTO WRECKERS

JUNK CARS WANTED  
Free Tow Away  
Same Day Pick-Up  
S.O.S. TOWING, Inc.  
429-8471 ..... Bloomfield  
481-2610 ..... Newark  
12/29/88

### 25L5 LOST & FOUND

LOST pair of eyeglasses.  
Men's wire frame. Nutley (Vreeland Ave. area)  
Call 667-5214

### 25P5 PERSONAL NOTICES

DO IT YOURSELF DIVORCE KIT  
Monday-Friday  
9-5 1/13/88  
(201) 782-5540

### 27B5 BABY SITTER

Certified elementary school teacher will babysit your child in my home. Call 674-4791. Please leave message.

### OBC TV Channel 36!

21 PARTS, SERVICES ACCESSORIES

FREE TOWING & ROAD TESTS  
STANDARD & AUTOMATIL 4 WHEEL DRIVE TRUCKS & CARS  
FREE ESTIMATES 998-9666  
(Across from North Arlington Diner)  
20 RIVER ROAD, NORTH ARLINGTON

### 27N5 NURSERY SCHOOLS

SAINT MARL'S PRE KINDERGARTEN SCHOOL

St. Mary's Has It All!  
3 year old program  
Full Day Kindergarten  
After school center for working parents. For further information call 667-0801 12/29/88

27N5 NURSERY SCHOOLS

LOOKING GLASS CHILDREN'S CENTER  
16 Bellevue Avenue  
Bloomfield  
Located next to Brookdale Park

\* Ages 3 months to 6 years  
\* Full Day Care & Kindergarten  
\* Breakfast, lunch, snacks provided.  
\* State Licensed 338-0264  
Mrs. Darke - Director

Sandy Lane Nursery School  
"A Child's World Where Playing Is Learning"  
634 Mill Street  
Belleville  
751-6380

Days and hours to meet your needs  
HOURS: 7:30-5:45  
Call or come in to register  
School open to visitors  
Development Programs in  
\* Arts \* Music \* Skills  
\* Language \* Social Development  
Continuous day care programs for working mothers.  
Nutritionally balanced Lunch  
State Licensed Certified School & Teachers  
ACCEPTING FALL REGISTRATIONS NOW  
Dedicated to a program of Early Childhood Education 12/29/88

Nanny D's Infant Care Center  
204 Washington Ave.  
Belleville  
Full Day Sessions  
6 weeks to 2 years old  
759-1534  
Director: Dolores Arlt 12/29/88

The Magic Cottage Nursery School

A Place Where Learning is Fun  
State Certified School and Teachers. Balanced Lunch. Year round half or all-day sessions.  
\* Arts & Crafts \*  
\* Science \* Music \*  
\* All Day Kindergarten registration accepted now 12/29/88  
759-8758  
393 Washington Ave.  
Belleville (cor. Essex St.)



(continued from page 11)

wins over Kearny and Columbia boosting the team record to 11-7 and ensuring a winning season.

In the meantime, the Essex County tournament was in the process of handing out its bids for its annual event. The BCT back in the mid 70's limited its entries to the top 16 teams in the county, so entrance was considered prestigious. Belleville hadn't been there since 1964, so when an invitation was extended, there was jubilation.

The fact that Belleville's first round opponent would be no less than top ranked East Orange didn't mask Belleville's enthusiasm for the game. There was a general feeling amongst the team that they could win, that the seven point loss at East Orange earlier in the season had given hope.

Before Belleville played East Orange, it had a game with Orange, on the road. The Bellboys played by far its worst game of the year and lost by eight points. At one point of the game, the Bellboys had trailed by 25 before making up ground in the fourth quarter. Grasso was so mad after the game that at practice the following day, he sent everyone home after 30 minutes.

Although Grasso was angry at his team, the Bellboys had character. Instead of going home, they called a meeting with their coach, and cleared the air. The team appeared to be on the right track heading into the East Orange game the following week, which would be played at Bloomfield High.

First of all, Belleville had to play St. Benedict's in the final regular season game of the year. Belleville won by ten points, boosting its season mark to 12-8. The stage had been set for East Orange.

The first quarter was a see saw battle with Belleville holding a 19-16 lead after one frame. Joe Dunn hit a shot at the basket to give Belleville the three point lead and the Bloomfield gym began to erupt.

In the second quarter, Belleville began to widen the lead. Behind a strong performance from the starting five, Belleville took a 28-19 lead over East Orange half way through the second quarter. To this day, Grasso will tell you he tried to get a time out when Belleville had boosted its lead to nine points.

The coach had wanted to slow the tempo of the game, which was going at a sprinters pace. However, the noise of the gym was so intense and the momentum of the moment had taken over the Belleville game plan.

East Orange took advantage of the run and gun game and regained the lead at halftime. The second half was all East Orange as Belleville ran out of gas and East Orange prevailed easily, 85-55.

To its credit, Belleville regrouped for the state tourney and beat a strong Union team, in Union, 50-48. The season ended in the second round of the states with a loss to Montclair.

## Tracksters see action at festival

The Belleville indoor track team had a busy week of action last week, taking part in the Winter Track Festival and the Minuteman Classic in Elizabeth.

John Tosato's crew took part in the county relay championships last Tuesday. Tomorrow, Belleville will venture to Fairleigh Dickinson University for the Ridgewood Invitational. The team will then be off from competition until Sunday, January, 17 when it travels to Princeton for the state relays.

At the Winter Track Festival, held at the Peddie School, the Bucs received some good performances. The girls varsity competed in the 4 x 165 meters, with Erica Towns, Diane Di Vincenzo, Joyce Luongo and Danielle Groeling combining for a time of 1:43.2.

**SHERIFF'S SALE**  
SUPERIOR (CHAN) G-38  
SUPERIOR COURT OF NEW JERSEY, CHANCERY DIVISION, ESSEX COUNTY, DOCKET NO. F-1909-87 INVESTORS AND LENDERS, LTD., a New Jersey Corporation, PLAINTIFF vs. RUTH M. HOCK (unmarried) and JOHN DOE husband of RUTH M. HOCK, given name unknown DEFENDANTS Execution For Sale of Mortgaged Premises

By virtue of the above stated writ of Execution, to me directed, I shall expose for sale by Public Auction in SHERIFF'S OFFICE, Essex County Courts Building in Newark, on Tuesday, the 2nd day of February next, at one-thirty P.M., (Prevailing Time)

PREMISES BEING LOCATED IN THE TOWN OF BLOOMFIELD COUNTY OF ESSEX, AND STATE OF NEW JERSEY:

BEING LOT: 28 BLOCK 192  
DIMENSIONS OF LOT: 58'x134'  
NEAREST CROSS STREET: (Corner of MacIs Avenue and Ashland Avenue)

COMMONLY KNOWN AS: 98 MacIs Avenue, Bloomfield, New Jersey.

A full legal description can be found in the office of the Register of Essex County.

A DEPOSIT OF 20% OF THE BID PRICE IN CASH OR CERTIFIED FUNDS IS REQUIRED AT THE TIME OF SALE.

The approximate amount of the Judgment to be satisfied by said sale is the sum of FORTY-SEVEN THOUSAND SIX HUNDRED TWENTY-TWO DOLLARS AND FORTY-NINE CENTS (\$47,622.49) together with the costs of this sale.

The Sheriff reserves the right to adjourn the sale from time to time as provided by Law.

NEWARK, N.J. December 28, 1987  
THOMAS J. D'ALESSIO, Sheriff  
Jay P. Okun, Attorney  
Belleville Times  
Jan. 7, 14, 21, 28, 1988  
Fee: \$88.36  
No. B88-2

**SHERIFF'S SALE**  
SUPERIOR (CHAN) G-33  
SUPERIOR COURT OF NEW JERSEY, CHANCERY DIVISION, ESSEX COUNTY, DOCKET NO. F-1909-87 TRICO MORTGAGE CO., INC., PLAINTIFF vs. LEON HERBERT & LINDA A. HERBERT, 5w DEFENDANTS Execution For Sale of Mortgaged Premises

By virtue of the above stated writ of Execution, to me directed, I shall expose for sale by Public Auction in SHERIFF'S OFFICE, Essex County Courts Building in Newark, on Tuesday, the 2nd day of February next, at one-thirty P.M., (Prevailing Time)

Property to be sold: CITY: NEWARK COUNTY: Essex STATE: New Jersey

Premises known as: 56 Dover Street

Dimensions: 25' x 100'

Nearest cross street: Cliff Street

A full legal description can be found in the office of the Register of Essex County.

A DEPOSIT OF 20% OF THE BID PRICE IN CASH OR CERTIFIED FUNDS IS REQUIRED AT THE TIME OF SALE.

The approximate amount of the Judgment to be satisfied by said sale is the sum of FIFTY THOUSAND SEVEN HUNDRED NINETY-FOUR DOLLARS AND TWELVE CENTS (\$50,794.12) together with the costs of this sale.

The Sheriff reserves the right to adjourn the sale from time to time as provided by Law.

NEWARK, N.J. December 28, 1987  
THOMAS J. D'ALESSIO, Sheriff

Greenberg, Shmerelson, Weinroth & Etish  
Attorneys  
Belleville Times  
Jan. 7, 14, 21, 28, 1988  
Fee: \$82.72  
No. B88-1

### TAX NOTICE

Take notice that the Assessment List for the Township of Belleville for the tax year 1988 may be inspected by any taxpayer to ascertain the assessments made against them for their property and to confer informally with the Assessor as to the correctness of the assessment. Such Assessment List may be inspected on FEBRUARY 4, 1988 between the hours of 8:30 A.M. and 4:00 P.M. at the Assessor's Office, Township Hall, Belleville, N.J.  
William H. Merdinger  
Assessor  
Belleville Times  
Jan. 7, 1988  
Fee: \$7.05  
No. B88-7

### "Notice of Auction Sale"

An Auction shall be held on Wednesday, January 20, 1988 at 2:00 p.m. at the Public Works yard 560 Cortlandt Street, and the rear of the Town Hall 152 Washington Avenue, Belleville, New Jersey for the sale of (1) 1973 International Dump, (1) Chevrolet Pick Up, (1) 1969 Dodge D500 Truck, (1) 1974 International Bus, (1) 1974 Dodge Van, (1) Plymouth Car, (2) Catch basin draggers, (1) Cement Mixer 1/2 Yrd., (1) 1978 Plymouth, (1) 1979 Plymouth, (3) 1979 Buick LeSabre, (1) 1978 Buick (2) 1981 Dodge Diplomat, (1) 1983 Dodge Diplomat. All vehicles and equipment are inoperable. Said terms of sale are cash and carry: to be paid at the time of the auction. The vehicles and equipment will be sold where is, as is, rain or shine.  
Belleville Times  
Jan. 7, 1988  
No. B87-477

**BELLEVILLE RENT LEVELING BOARD MEETING SCHEDULE**  
In accordance with the "Open Public Meetings Act" (Assembly Bill No. 1030) the Belleville Rent Leveling Board hereby adopts the following schedule for Board Meetings to be held during the year 1988:

Thursday, January 7, 1988

Thursday, February 4, 1988

Thursday, March 3, 1988

Thursday, April 7, 1988

Thursday, May 5, 1988

Thursday, June 2, 1988

No Meeting in July 1988

No Meeting in August 1988

Thursday, September 1, 1988

Thursday, October 6, 1988

Thursday, November 3, 1988

Thursday, December 1, 1988

All meetings will be held at 7:30 P.M. in the Conference Room, 383 Washington Avenue, 2nd Floor, Belleville, New Jersey.

A copy of this schedule is being posted and shall remain posted throughout the year on the bulletin board of Township Hall as well as at 383 Washington Avenue. A copy of this schedule has been sent to the Township Clerk, Belleville, N.J.

Jeane Scott, Clerk  
Belleville Rent Board  
Belleville Times  
Jan. 7, 1988  
Fee: \$15.98  
No. B88-3

**SHERIFF'S SALE**  
SUPERIOR (CHAN) G-24  
SUPERIOR COURT OF NEW JERSEY, CHANCERY DIVISION ESSEX COUNTY, DOCKET NO. F-6988-85 FEDERAL NATIONAL MORTGAGE ASSOCIATION PLAINTIFF vs. HOWARD L. KING, et al, DEFENDANTS Execution For Sale of Mortgaged Premises

By virtue of the above stated writ of Execution, to me directed, I shall expose for sale by Public Auction, in SHERIFF'S OFFICE, Essex County Courts Building in Newark, on Tuesday, the 26th day of January next, at one-thirty P.M. (Prevailing Time)

Municipality: City of Newark, County of Essex  
Street address: 199 West End Avenue, Newark, N.J.

Tax Lot and Block: Lot 18, Block 4051A on the Tax Map

Approximate dimensions: 25 feet x 100 feet

Nearest Cross street: Eighteenth Avenue 125'

A full legal description can be found in the office of the Register of Essex County, in Book 4538, Page 1.

A DEPOSIT OF 20% OF THE BID PRICE IN CASH OR CERTIFIED FUNDS IS REQUIRED AT THE TIME OF SALE.

The approximate amount of the Judgment to be satisfied by said sale is the sum of TWENTY THOUSAND NINE HUNDRED TWO DOLLARS AND TWENTY-ONE CENTS (\$20,902.21) together with the costs of this sale.

The Sheriff reserves the right to adjourn the sale from time to time as provided by Law.

NEWARK, N.J. December 21, 1987  
THOMAS J. D'ALESSIO, Sheriff  
Alvin D. Miller, Attorney  
Belleville Times  
Dec. 31, Jan. 7, 14, 21, 1988  
Fee: \$73.32  
No. B87-476

**SHERIFF'S SALE**  
SUPERIOR (CHAN) G-14  
SUPERIOR COURT OF NEW JERSEY, CHANCERY DIVISION, ESSEX COUNTY, DOCKET NO. F-4588-87 TRAVELERS

MORTGAGE SERVICES, INC., PLAINTIFF vs. CLARENCE W. PAGE, et al, DEFENDANTS Execution For Sale of Mortgaged Premises

By virtue of the above stated writ of Execution, to me directed, I shall expose for sale by Public Auction, in SHERIFF'S OFFICE, Essex County Courts Building in Newark, on Tuesday, the 19th day of January next, at one-thirty P.M., (Prevailing Time)

Municipality: City of Orange, County of Essex

Street address: 635 Mosswood Avenue, Orange, N.J.

Tax Lot and Block: Lot 13, Block 206 on the Tax Map

Approximate dimensions: 103 feet x 107 feet

Nearest Cross Street: Tremont Avenue

A full legal description can be found in the Office of the Register of Essex County.

A DEPOSIT OF 20% OF THE BID PRICE IN CASH OR CERTIFIED FUNDS IS REQUIRED AT THE TIME OF SALE.

The approximate amount of the Judgment to be satisfied by said sale is the sum of ONE HUNDRED TEN THOUSAND SIX HUNDRED FORTY-SEVEN DOLLARS AND SEVENTY CENTS (\$110,647.70), together with the costs of this sale.

The Sheriff reserves the right to adjourn the sale from time to time as provided by Law.

Newark, N.J. December 14, 1987  
THOMAS J. D'ALESSIO, Sheriff  
Alvin D. Miller, Attorney

Belleville Times  
Dec. 24, 31, 1987  
Jan. 7, 14, 1988  
Fee: \$73.32  
No. B87-465

**SHERIFF'S SALE**  
SUPERIOR (LAW) K-443  
SUPERIOR COURT OF NEW JERSEY, LAW DIVISION, ESSEX COUNTY, DOCKET NOS. L-079520-85 J-7632-86 NUTLEY SAVINGS & LOAN ASSOCIATION, a NEW JERSEY CORPORATION PLAINTIFF vs. ELMER JANKE and MARILYN JANKE, his wife, DEFENDANTS EXECUTION

By virtue of the above stated writ of Execution, to me directed, I shall expose for sale by Public Auction, in SHERIFF'S OFFICE, Essex County Courts Building in Newark, on Tuesday, the 26th day of January next, at one-thirty P.M. (Prevailing Time) all the right, title and interest of the above named defendants, ELMER JANKE & MARILYN JANKE, his wife, of in and to,

ALL that tract or parcel of land and premises situate, lying and being in the TOWN of Nutley, in the County of Essex and State of New Jersey, more particularly described as follows:

BEGINNING at a point in the Easterly line of Weston Street distant 625 feet southerly from the corner formed by the intersection of the Southerly line of Grant Avenue with the Easterly line of Weston Street; and running thence Southwardly along the Easterly line of Weston Street 50 feet; thence Eastwardly and parallel with Grant Avenue 120.69 feet; thence Northwardly and parallel with Weston Street 50 feet; thence Westwardly and parallel with Grant Avenue 120.69 feet to point or place of BEGINNING.

Being also known as Lot 5, Block 386

Being commonly known as 22 Weston Street, Nutley, New Jersey.

A DEPOSIT OF 20% OF THE BID PRICE IN CASH OR CERTIFIED FUNDS IS REQUIRED AT THE TIME OF SALE.

The approximate amount of the Judgment to be satisfied by said sale is the sum of SEVEN THOUSAND TWO HUNDRED TWENTY-SIX DOLLARS AND TWO CENTS (\$7,226.02) together with the costs of this sale.

The Sheriff reserves the right to adjourn the sale from time to time as provided by Law.

NEWARK, N.J. December 21, 1987  
THOMAS J. D'ALESSIO, Sheriff  
Donohue, Donohue, Costenbader & Strasser, Attorneys  
Belleville Times  
Dec. 31, Jan. 7, 14, 21, 1988  
Fee: \$109.04  
No. B87-475

**Auto Parts & Equipment**  
★ Exact Replacement Parts  
★ Top Quality Parts  
★ Fast Expert Service  
"BUY DIRECT & SAVE"  
**Riverside Auto Supply**  
876 Riverside Ave., Lyndhurst  
939-5663  
Open 7 days

## The Choice of the People

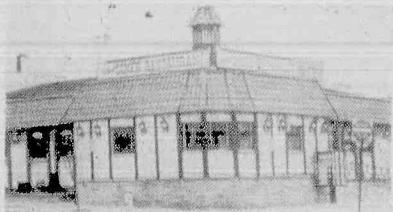

7 Days  
24 Hours  
Delicious  
Salad Bar!

Italian  
Specialties!  
Steaks & Chops

All baking done on premises • Homemade pastries

Children's Menu Available

Special Breakfast Menu: 6-11 a.m.

Daily Businessman's Lunch: 11 a.m.-3 p.m. Salad Bar Open 11 a.m.-10 p.m.

ALA CARTE and COMPLETE DINNER MENU

We're Always Open

**WILLIE'S**  
DINER-RESTAURANT

9 State St., Bloomfield

Call 748-7414

## Blow away a storm.

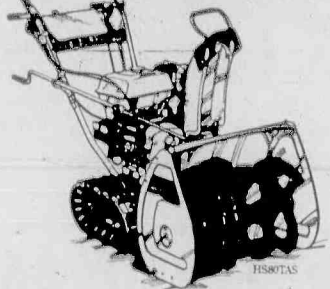

Honda snowblowers are built to start easily and run smoothly even in the most severe conditions.

They're available from 3.5 to 8 HP. With wheels or tracks. In self-propelled or push models. Most with an electric start option.

Two-way adjustable discharge chutes that rotate 220° allow them to throw almost any direction or distance you choose.

Honda snowblowers. The easy way to turn that snowdrift back into a driveway.

**Honda**  
Power  
Equipment

The Motorcycle Mail

165-175 Washington Ave.

Belleville, N.J. 751-4545

For optimum performance and safety we recommend you read the owner's manual before operating your Honda Power Equipment. © 1986 American Honda Motor Co., Inc.

## GRAND OPENING

### RADIATOR SPECIALISTS

- \* radiators cleaned & repaired
- \* heater core installed
- \* gas tanks
- \* complete radiators

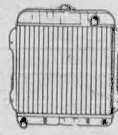

Complete installation \*  
Repairs on all makes & models

All Work Guaranteed  
Open 6 Days

Fast-free pick-up  
and Delivery

Located at Joe's Alignment Service  
597 Washington Ave. Belleville  
751-7433

**COUPON SPECIAL CAR WASH**

**\$3.50 & Tax**

For Full Service

Exterior \$2.25 & Tax  
(With This Coupon)

**FRANKIE'S FUTUREMATIC BRUSHLESS CAR WASH**

305 Broad St. • Bloomfield  
748-9459

Open Mon. - Sat. 8 - 6  
and Sun. 8 - 3

## LOU DeMASSI'S DISCOUNT CORNER SINCE 1937

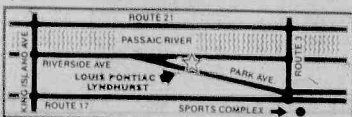

**939-6100**

**FREE AIR CONDITIONING** UP TO **\$895 RETAIL VALUE**  
(NEW 1988 PONTIAC 6000, SAFARI WAGON, BONNEVILLE, FIREBIRD, FIERO)

BUY OR LEASE FOR LESS! ANY MAKE OR MODEL AMERICAN OR IMPORT



**HUGE DISCOUNTS**  
UP TO **\$2000**  
1988 PONTIAC GRAND AM

**NEW 1988 GRAND AM SE**  
Pontiac - 2 dr. Coupe. Stand equip incl: 2L MFI 4 cyl TURBO eng, pwr/steer/bks, gauges, tach, eng bix htr, WSG perform pkg, P215X60R-14 tires, Opt incl: auto trans, sunrt, frt & rr mats, rr def, am/tm cass w/equal, air cond, lamp grp, pwr/winds/sts, illum visor vanity, Ht & rht pwr rem mirrors. Stk No. V9228. 1 in stock. VIN 682714. LIST: \$15,669. **\$13,669**

YOUR LOCAL PONTIAC DEALER FOR BIGGER SAVINGS!

**PARK AND RIVERSIDE AVE., LYNDBURST**

HOURS: MON.-FRI. 9-9, WED. TIL 6 SAT. TIL 5

**ALL OUT CLEARANCE**  
OF BETTER USED CARS!

'82 6000 SEDAN Pontiac - 4 dr. 6 cyl eng, auto trans, pwr/steer/bks, air cond, tilt gls, rr def, am/tm stereo. \$1,978.00. VIN 347875. <b>\$4995</b>	'84 THUNDERBOLT Ford - 8 cyl eng, auto trans, pwr/steer/bks, air cond, tilt gls, rr def, am/tm stereo. \$2,099.00. VIN 209296. <b>\$6995</b>	'85 SUNBIRD Pontiac - 4 dr. Sedan, 4 cyl eng, auto trans, pwr/steer/bks, air cond, tilt gls, rr def, am/tm stereo. \$2,015.00. VIN 516638. <b>\$5,995</b>
'84 FIERO Pontiac - 4 cyl eng, 4 spd man trans, manual rack & pinion, pwr/steer, bks, air cond, tilt gls, rr def, rear wiper. \$2,190.00. VIN 231671. <b>\$5595</b>	'84 CHEVETTE Chevy - 4 dr. auto trans, 4 cyl eng, manual rack & pinion, A/C, tilt gls, rr def, am/tm stereo. \$2,736.00. VIN 232900. <b>\$3695</b>	'85 PARIENNE Pontiac - 4 dr. Sedan, 4 cyl eng, auto trans, pwr/steer/bks, air cond, tilt gls, rr def, am/tm stereo. \$2,231.00. VIN 217807. <b>\$9695</b>

**EXTRA! EXTRA!**  
GMAC GUARANTEES CREDIT FOR FIRST TIME CAR BUYERS. NO GIMMICKS! NO CO-SIGNERS.

Price(s) include(s) transportation, shipping, dealer preparation and any other costs to be borne by a customer, except for licensing costs, registration fees and taxes.



# You're Invited To Experience a Unique Dining Treat!!!

Everything on our menu is as fresh and delicious as can be... prepared to your order, served with a flair and priced to your delight! Join us!



The Nutley Sun  
Belleville Times  
Bloomfield Life

Orechio Publications & TV

Coming Soon!

## DINING OUT

A special page, to be published weekly, geared towards fine cuisine and as a guide for our readers... the readership with one of the highest degree of purchasing power and discretionary income in Essex County.

With a 2 column x 2 inch ad, published for 13 consecutive weeks, at a cost of \$25.00 per week, you can reach this unique market. This page will appear in all three newspapers.

As a **special bonus** to you, the advertiser, we will publish, at no cost to you, a feature article on your restaurant, with a photo. Each advertiser will be featured once during the 13 week contract period.

**Don't Delay! Call Now And Reserve  
Space! Reach the READERSHIP THAT  
CAN & DOES BUY!**

**667-2100**

NUTLEY SUN

BELLEVILLE TIMES

BLOOMFIELD LIFE

NUTLEY SUN

BELLEVILLE TIMES

BLOOMFIELD LIFE

# CLASSIFIED

Your Ads Are  
Sure To Get  
Results

**667-3000**

Mon. thru Fri. 9:00 AM to 5:00 PM

Deadline — Tues. 12:00 Noon

## CLASSIFIED INDEX

CHECK YOUR AD THE FIRST DAY OF PUBLICATION. The Nutley Sun, The Belleville Times and The Bloomfield Life are responsible only for MAJOR errors in the first day's insertion.

**CREDITS**  
Credits and adjustments are to be made only for errors which significantly alter the effectiveness of the ad, such as a wrong telephone or price. Credits will be issued for typographical errors or misspelled words. The newspaper can assume responsibility only for MAJOR errors in the first day's publication.

All Classified Line Ads Appear in All Three Papers: The Nutley Sun, Belleville Times, The Bloomfield Life. And Will Appear On **OBC TV**, Channel 36/W. During "The Community Bulletin Board" Time Frame.

### 01 WHEELS

05 Auto Sales  
06 Auto Insurance  
07 Antique Car Sales  
09 Autos Wanted  
11 Campers/Trailers  
13 Financing  
17 Mobile Homes/Offices  
19 Motorcycles/Bikes/Scooters  
21 Parts, Accessories, Services  
23 Rentals  
24 Auto Wreckers

### 025 ANNOUNCEMENTS

25B5 Bids & Auctions  
25B7 Business Notices  
25E5 Entertainment  
25G5 General Notices  
25L5 Lost & Found  
25P5 Personal Notices  
25P7 Professional Notices  
25P9 Public Notices

### 027 CHILD CARE

27B5 Baby Sitter  
27N5 Nursery Schools  
27P5 Pre-School

### 029 DIAL-A-SERVICE

29A2 Accounting/Taxes  
29A3 Air Conditioning  
29A5 Alarms  
29A7 Ambulance Service  
29A9 Appliance Repair  
29A10 Art Instruction

29R5 Roofing  
29R6 Van Roof Racks  
29R7 Rubbish Removal  
29S5 Seamstress  
29S7 Security Dogs  
29S9 Security Guards  
29S10 Snow Plowing  
29T5 Tailor  
29T7 Taxi Service  
29T8 Tile Contractors  
29T9 Towing Service  
29T11 Travel  
29T13 Tree Service  
29T15 TV & Video Rentals  
29T17 TV & Video Repairs  
29T19 Typing Services  
29T21 Translations  
29U5 Upholstery  
29W2 Wall Papering  
29W3 Wanted To Buy  
29W4 Weddings  
29W5 Weight Control  
29W6 Windows

### 031 EMPLOYMENT

31C5 Clerical  
31D5 Domestic  
31E5 Executive/Administrative Secretary  
31E7 Employment Wanted  
31G5 General Opportunities  
31I5 Industrial  
31P5 Part-Time Help  
31P6 Carpentry  
31R5 Restaurants/Club/Hotels  
31S5 Sales  
31T5 Trades/Technical

### 033 FINANCIAL

33B5 Business Opportunities  
33B7 Business Wanted  
33I5 Insurance  
33L5 Loans  
33P5 Partnerships/Dealerships  
33S5 Stocks & Bonds  
33T5 Tax

### 035 INSTRUCTION

35A5 Arts & Crafts  
35A6 Computer  
35L5 Language  
35M5 Misc. Instruction  
35M7 Music/Dance  
35P5 Photography  
35S5 Schools  
35T5 Tutoring  
35V5 Vocational Training

### 037 MERCHANDISE

37A5 Antiques  
37A7 Appliances  
37A9 Articles for Rent  
37A10 Articles for Sale  
37A11 Articles Wanted

37B5 Bicycles  
37B6 Boats  
37B7 Building Material  
37C5 Cameras  
37C7 Coins/Stamp  
37C9 Commercial Equipment  
37C10 Crafts  
37F4 Flea Markets  
37F5 Free Articles  
37F7 Furniture  
37G5 Garage Sales  
37H5 Heavy Equipment  
37H7 Hobbies & Crafts  
37J5 Jewelry/Apparel  
37L5 Lawn/Garden  
37M5 Musical Instruments  
37O5 Office Equipment  
37R5 Rummage Sale  
37S5 Sporting Goods  
37T5 TV/Radio/Stereo  
37V5 Videos/Computers

### 039 PETS & LIVESTOCK

39F5 Free Pets  
39L5 Livestock & Supplies  
39L7 Livestock Wanted  
39P5 Pet Announcements  
39P7 Pets & Supplies  
39P9 Pets Wanted

### 041 REAL ESTATE

41C5 Condominiums for Sale  
41F5 Farms & Acreage  
41H5 Houses for Sale  
41I5 Industrial & Commercial Properties  
41I7 Investment/Income Properties  
41P5 Property Management  
41R5 Real Estate Wanted  
41R7 Realtors/Brokers  
41R9 Consultants/Appraisers  
41R9 Residential & Commercial Lots  
41T5 Townhouses for Sale

### 043 RENTALS

43A5 Apartments-Furnished  
43A7 Apartments-Unfurnished  
43A8 Condos for Rent  
43C5 Commercial/Business Properties Wanted  
43C7 Com./Bus. Rentals  
43G2 Garage for Rent  
43G4 Garage Wanted  
43H5 Hotels/Guest Houses  
43H7 Houses-Furnished  
43H9 Houses-Unfurnished  
43I5 Industrial Rentals  
43O5 Office Rentals  
43R5 Rentals to Share  
43R7 Resid. Rentals Wanted  
43R9 Rooms  
43S5 Short-Term Rentals  
43S7 Storage/Warehouse  
43T5 Trailer Rentals  
43V5 Vacation Rentals

### 05 AUTO SALES

1984 BMW 325E  
Black, 5 spd, AM/FM cassette stereo, A/C, power everything, mint cond.  
\$14,500. 284-1810.

### BELLEVILLE YELLOW CAB

OUT-OF-TOWN TAXI  
SERVICE-ANYWHERE  
DEPENDABLE SERVICE  
759-2000 12/29/88

1973 Cadillac Formal Limo  
p/s, p/b, air, AM/FM, jump seats, new tires.  
Best offer. Call anytime:  
743-8757 and leave message.

1979 Pontiac Bonneville,  
loaded, excellent mechanical condition, broken windshield, as is, \$500. Call after 6 p.m. 661-1399.

1986 Jeep Cherokee  
4 x 4 Pioneer pkg. Low miles, P.S., P.B., Air.  
Asking \$12,000. 235-1258

### 06 AUTO INSURANCE

743-5582

INCOME TAX

Thomas Delaney

Delson Associates

AUTO INSURANCE CENTER

CHECK OUR RATES

Immediate Coverage Minimum Down Payment

Mon-Friday 10 a.m.-5 p.m. - 7 p.m. 6-30 p.m.

Saturday 10 a.m.-3 p.m.

138 BLOOMFIELD AVE. BLOOMFIELD 12/29/88

### BIB'S

ATTENTION  
AUTO PARTS

WILL PAY CASH FOR ANY JUNK  
CAR IN ANY CONDITION

Highest prices paid for late models.

USED CARS & TRUCKS 12/29/88

USED PARTS 301-4246 or 301-6001 54 Stover Ave., Kearny

### 05 AUTO SALES

1952 PLYMOUTH 4 dr.  
Cranbrook. \$1,000.  
garage kept.  
1980 PLYMOUTH Horizon, 4-dr., needs trans work. \$1,000, 56,000 mil.  
Call Stanley 667-4351

### 1981 Oldsmobile Cutlass Supreme, 2-door, A/C, P/W, P/S, P/B, AM/FM stereo, automatic trans. \$1800. Call 667-2434 after 6 p.m.

1985 Cutlass Supreme,  
35,000 mil. Landau roof,  
AM/FM stereo cassette,  
A/C, power windows, mini  
cond, must see, asking  
\$7350. 751-3329 aft 5 pm.

### 21 PARTS, SERVICES ACCESSORIES

Open 7 Days

8:30 - 5:30 Weekdays

9:00 - 1:00 Sundays

\* PARTS \* PAINTS \*

\* MACHINE SHOP

Mechanic on Duty 6 Days

DISCOUNT PRICES

82 Rutgers Street

Belleville

759-5555 12/29/88

### 24 AUTO WRECKERS

JUNK CARS WANTED  
Free Tow Away  
Same Day Pick-Up  
S.O.S. TOWING, Inc.  
429-8471 ..... Bloomfield  
481-2610 ..... Newark  
12/29/88

### 25L5 LOST & FOUND

LOST pair of eyeglasses.  
Men's wire frame. Nutley  
(Vreeland Ave. area)  
Call 667-5214

### 25P5 PERSONAL NOTICES

DO IT  
YOURSELF  
DIVORCE KIT  
Monday-Friday  
9-5 1/13/88  
(201) 782-5540

### 27B5 BABY SITTER

Certified elementary  
school teacher will babysit  
your child in my home.  
Call 674-4791. Please  
leave message.

### OBC TV Channel 36!

21 PARTS, SERVICES  
ACCESSORIES

FREE TOWING & ROAD TESTS

Kirk's

AUTOMATIC  
TRANSMISSIONS  
INC.

STANDARD & AUTOMATIC  
4 WHEEL DRIVE TRUCKS & CARS 12/29/88

FREE  
ESTIMATES

998-9666

(Across from North Arlington Diner)

20 RIVER ROAD, NORTH ARLINGTON

### 27N5 NURSERY SCHOOLS

SAINT MARY'S  
PRE  
KINDER-  
GARTEN  
SCHOOL

St. Mary's Has It All!  
3 year old program  
4 year old program  
Full Day Kindergarten  
After school center for  
working parents. For  
further information call  
667-0801 12/29/88

• Ages 3 months to 6 years  
• Full Day Care &  
Kindergarten.

• Breakfast, lunch,  
snacks provided.

• State Licensed  
338-0264

Mrs. Darke - Director

Sandy Lane  
Nursery School

"A Child's World Where  
Playing Is Learning"

634 Mill Street  
Belleville  
751-6380

Days and hours to meet your needs

HOURS: 7:30-5:45

Call or come in to register

School open to visitors

Development Programs in

• Arts • Music • Skills

• Language • Social Development

Continuous day care programs for working mothers.

Nutritionally balanced Lunch.

State Licensed Certified School & Teachers

ACCEPTING FALL REGISTRATIONS  
NOW

Dedicated to a program of Early Childhood Education 12/29/88

Nanny D's  
Infant Care Center  
204 Washington Ave.  
Belleville

Full Day Sessions  
6 weeks to 2 years old  
759-1524

Director: Dolores Art 12/29/88

The Magic  
Cottage  
Nursery School

A Place Where  
Learning Is Fun

State Certified School  
and Teachers. Balanced  
Lunch. Year round half-  
or all-day sessions.

• Arts and Crafts •

• Science • Music

• All Day Kindergarten  
registration accepted  
now 12/29/88

759-8758

393 Washington Ave.

Belleville (cor. Essex  
St.)



# DIAL-A-SERVICE

## A HANDY REFERENCE LIST OF RELIABLE LOCAL FIRMS

### Just a phone call brings prompt service

3165 GENERAL OPPORTUNITIES

CUSTOMER SERVICE

## ACCOUNTING TAXES

**CPA**  
Robert F. Sweeney Jr.  
Personal tax return  
preparations  
Days, Evenings,  
Weekends  
Call 743-9592  
1/21/88

## 29A5 ALARMS

DON CLEARY'S  
LOCK & GLASS  
Custom Picture &  
Mirror Framing  
• Storm Doors & Windows  
new & repaired  
• Tub & Shower enclosures  
• Custom mirrored walls  
• Locks installed,  
repaired, rekeyed  
• Wood doors installed  
• Leaded Glass repaired  
• Keys made, Luggage keys  
• All types of window  
glass installed  
• Sliding glass doors  
• Sliding mirror doors  
• Awnings  
BURGLAR ALARMS  
255 Hoover Ave.  
At Inter. of JFK Pkwy.  
Bloomfield 748-4274

## ELECTRONIC SECURITY SYSTEMS

We analyze your total  
security needs - at your  
home or office - and give  
you a free price quote on  
best system for you. Call us  
now at 751-5388.

## 29A9 APPLIANCE REPAIRS

**WE REPAIR**  
• Washers • Dryers  
• Refrigerators  
• Air Conditioning  
Commercial & Central  
E. CROSSLEY & SON  
SERVICE 667-9278  
3-31-88

## 29C5 CARPENTRY

GENERAL  
CARPENTRY  
Decks, basement, roofs,  
windows, doors, altera-  
tions. Fully insured.  
Call Joe  
751-9559 or 759-8350  
1/7

**CUSTOM  
CARPENTRY**  
Residential &  
Commercial  
Kitchen, baths,  
basements & decks  
759-0350  
1/21/88

## 29C11 CLEANING SERVICES

**CAMACO  
MAINTENANCE  
OFFICE CLEANING**  
Full Cleaning Service  
• Family owned & operated  
• Low rates • Fully Ins.  
15% off with ad  
Call anytime  
667-0440/667-2636  
"see our ad under painting"

## A Polish Touch

House Cleaning  
Service  
Call Ewa  
998-0426  
Free Estimates  
We do all  
Services  
1/18/88

## 29E5 ELECTRICIANS

**MICHAEL  
BARLETTANO**  
ELECTRICAL  
CONTRACTOR  
• Reasonable Rates  
• Residential  
• Commercial  
• Insured & Bonded  
Lic. No. 7076  
• Free Estimates  
• 24 Hour Service  
CALL 667-0773

**VALERA  
ELECTRIC**  
• Commercial  
• Residential  
• Industrial  
• 24 Hour Emergency  
Lic. No. 7060  
Call 279-4070

**DELIZIO ELECTRICAL  
CONTRACTING, INC.**  
Industrial Commercial  
Residential  
No job too small or too far  
FREE ESTIMATES  
CALL 661-2937  
License No. 4801  
12/29/88

## 29E7 ENTERTAINMENT

Know someone celebrating a  
birthday party? Celebration  
Video Taping will  
tape your loved ones at  
home or abroad. Play  
back on your VCR. Wed-  
dings.  
235-9288  
1/7/88

## 29F5 FLOORS

**TOP CAT  
FLOOR SERVICE**  
HARDWOOD FLOORS  
• Sanded & refinished  
• Staining available  
TILE FLOORS  
• Stripped & waxed  
Free est.  
748-7844  
1/28/88

## 29H5 HANDYMAN

**HANDYMAN  
WHY PAY MORE?**  
ROOFING  
GUTTERS CLEANED  
WINDOWS-CORDS,  
PAINTING, ETC.  
FREE ESTIMATES  
CALL JOE  
759-0724  
12/29/88

**HANDYMAN SAL**  
• PAINTING  
• CLEAN GUTTERS  
• SEAL DRIVEWAYS  
Call Anytime  
759-1467  
12/29/88

## 29H7 HOME IMPROVEMENT

**Home Improvements**  
20 Yrs. Exp.  
Carpentry Kitchens  
Plumbing Bathrooms  
ELECTRICAL  
REC. ROOMS  
DECKS, PORCH  
ENCLOSURES  
ROOFING  
WINDOW & DOOR  
REPLACEMENT  
For free estimates  
CHARLIE  
759-4317  
12/29/88

## HOME REPAIRS

Alterations,  
Additions, Sheetrock,  
Drop Ceilings, Paneling  
Frank J. Scarola, Inc.  
Fully Insured  
997-7283  
12/29/88

## SPERA CONSTRUCTION

General Contractors  
Interiors/exteriors,  
kitchens, baths,  
skylights, decks,  
Replacement windows.  
759-9245  
1/10/88

## RICH'S HOME IMPROVEMENTS

• Replacement windows  
• Storm windows & doors  
• Doors • Windows  
• Decks • Alterations  
• Additions  
Fully Insured Free Estimates  
Call 284-1928  
1/28/88

**J. COPPOLA  
& SONS INC.**  
Est. 1942 • 38 Yrs. Exper.  
Specializing in  
Insulated Aluminum  
& Vinyl Siding  
429-9266  
1/11/88

## SPERDUTO'S Plumbing &amp; Tile Repair

Bathroom & kitchen  
remodeling & home  
improvements.  
Free Estimates  
Reasonable Prices  
Call Jimmy  
751-5432  
10/15

## FREE ESTIMATES

483-2793  
**JERRY CAPANEAR**  
General Contractor  
Specializing  
KITCHENS  
BATHROOMS  
EXTENSIONS

• Plumbing • Roofing  
• Paneling • Windows  
• Ceilings • Attics  
• Siding • Dormers

• Basements  
We sell and do our own work  
No middleman  
12/29/88

## JOHN RICCI

• ROOFING  
• SIDING  
• ADDITIONS  
• DORMERS  
• REMODELING  
Call 759-3210  
Fully Insured  
12/29/88

**JIM LUONGO & SON  
CONSTRUCTION**  
• Alum. Siding  
• New Bathrooms  
• Modern Kitchens  
• Additions • Dormers  
• Basement Remodeling  
Free Estimates  
661-3210  
12/29/88

## OVERHEAD GARAGE DOORS

• Replaced • Installed  
• Serviced  
ELECTRIC  
DOOR OPENERS  
• Sales • Installations  
McDANIEL  
ENTERPRISES  
667-4976  
12/29/88

## TONY NICOSIA &amp; SONS

Complete Home Renovation  
NEW ADDITIONS!  
I Want to 2 Fam Conversion  
SPECIALISTS IN  
CUSTOM STOCK  
KITCHENS  
Replacement Windows  
751-7171 or 759-5874  
12/29/88

## LOUIE'S

**Home Modernizing**  
Free Estimates - Fully Insured  
Solid Vinyl and Aluminum Siding  
Leaders and Gutters • Roofing • Carpentry  
Replacement Windows and Doors  
• Storm Windows and Doors  
1/21/88

## 29H HOME IMPROVEMENT

**CHIPS**  
HOME & BUSINESS  
IMPROVEMENTS  
• Carpentry  
• Painting  
• Shelving Units  
• Bathroom, Attic,  
Cellar Renovations  
• Snow Plowing  
Free Estimates  
Call Anytime  
751-2941  
1/21

## ROOFING GUTTERS

• Siding • Trim • Sills  
Storm Windows / Doors  
Free Estimates  
Call Bob  
751-4155  
12/29/88

## GARDEN STATE BUILDING IMPROVEMENTS

• Kitchens • Baths • Doors  
• Replacement Windows, etc.  
Free Est.  
NO JOB TOO BIG  
OR TOO SMALL  
1/28

## BRING IT IN!

Copper, Brass, Aluminum, Lead  
Batteries, Cast Iron, Steel  
KEARNY SCRAP METAL  
478 Schuyler Ave., Kearny  
TOP PRICES 991-0432  
12/29/88

## 29M5 MASONRY

**MARIO RIZZI & CO.**  
ASPHALT & CONCRETE  
DRIVEWAYS. Seal coat-  
ing and patch-ups. Patios  
and Sidewalks. Belgium  
Blocks. Concrete Curbs,  
Railroad Ties. Sod & Top  
Soil Work. Call:  
751-8893 after 5 p.m.  
5/12/88

## MASONRY SPECIALISTS

**LAFFERIERE & SONS**  
"Over 2 Generations  
of Exp."  
• Sidewalks • Steps  
• Brick Work • Plastering  
• Retaining Walls  
Patios  
etc.  
QUALITY  
WORKMANSHIP AT  
REASONABLE PRICES  
667-3790 or 226-0571  
12/29/88

## P.A. CARSILO &amp; SON, INC.

Masonry Contractors  
All Brick Work &  
Concrete Work  
Sidewalks, Patios,  
Porches, Retainer Walls,  
Waterproofing.  
NO JOB TOO SMALL  
Residential & Commercial  
Fully Insured-Free Estimates  
676-8390  
12/29/88

## 29M9 MOVING &amp; STORAGE

**ALL SEASON  
MOVERS, INC.**  
• FREE  
ESTIMATES  
• FULLY  
INSURED  
LOCAL & LONG  
DISTANCE  
MOVING  
OVER TEN  
YEARS IN  
BUSINESS  
997-8034 1/28  
or 991-6075  
Lic. No. PM00416

## PAUL'S MOVING &amp; TRUCKING CO.

Local & Long Distance  
Packing & Light  
Deliveries  
License PM 00067  
LOW RATES  
675-6440  
12/29/88

## MOVING

• 7 Days • 24 Hours  
• Low Rates  
• Fully Insured  
• Free Estimates &  
• Free Boxes  
492-9177  
VISA-Master Card-  
American Express  
1/7-88

## MOVING?

Why not call  
KRIST DIMITROVSKI  
MOVING?  
Residential-Commercial  
7 days a week  
No job too big or too  
small. For fast service  
please call  
478-8685  
12/29/88

## MOVING

• 7 Days • 24 Hours  
• Low Rates  
• Fully Insured  
• Free Estimates &  
• Free Boxes  
492-9177  
VISA-Master Card-  
American Express  
1/7-88

## MOVING?

Why not call  
KRIST DIMITROVSKI  
MOVING?  
Residential-Commercial  
7 days a week  
No job too big or too  
small. For fast service  
please call  
478-8685  
12/29/88

## PRECISION HOME IMPROVEMENT CO.

"The Siding Specialists"  
• Fully licensed & insured  
• All home improvements  
• Free estimates  
759-7590  
1/21/88

## 29M9 MOVING &amp; STORAGE

**F & J MOVING  
& STORAGE CO.**  
Local & Long Distance  
Fully Insured. Call for  
Free Estimate Joe Cucuz-  
za 12/29/88  
751-2143

## 29P5 PAINTING

**"ED STELLEY  
PAINTING"**  
Interior & Exterior  
Painting & Staining-  
Gutters-Leaders-  
Light Carpentry  
Free Estimates  
Fully Insured Ed 743-7542  
7/8/84

## MARK TIRONDOLA PAINTING CONTRACTOR

• INTERIOR/EXTERIOR  
• COMMERCIAL  
& RESIDENTIAL  
Free Estimates  
680-1054  
1/14

## GEORGE'S PAINTING

• Commercial & Residential  
• Interior & Exterior  
Decorating  
• First class labor & paint  
27 yrs. exp.  
Fully Ins. Free Est.  
Call Now  
396-1340  
1/7

## INTERIOR/EXTERIOR

• FREE ESTIMATES  
• WALL PAPER  
REMOVAL  
• RELIABLE AND  
QUALITY WORK  
Call Nick: 748-6379  
Fully Insured

## CAMACO MAINTENANCE

"INTRODUCES"  
Commercial/  
Residential Painting  
Family owned &  
operated  
Low Rates / Free Est.  
10% off w/this ad  
Call anytime 667-0440  
for appt 667-2636  
Ask for Marc or Jerry  
"Also see our ad under  
cleaning service"  
1/14/88

## A 10% DISCOUNT ON INTERIOR OR EXTERIOR PAINTING, PAPERHANGING, CARPENTRY, GUTTERS &amp; LEADERS. FULLY INSURED. FREE ESTIMATES.

374-5436 761-5511  
12-29-88

## DAN'S INTERIOR PAINTING &amp; PAPER HANGING

• FREE ESTIMATES  
• FULLY INSURED  
• 20 YRS.  
EXPERIENCE  
748-6836  
5/5/88

## SAL POLIZZOTO

Painting & Decorating  
Interior Exterior  
Residential/Commercial  
Expert on  
PAPERHANGING  
NO JOB TOO SMALL  
CALL FOR FREE ESTIMATE  
939-8781  
24 Hour Service  
Fully Insured  
12/29/88

## WALLS "R" US

Custom decorating com-  
mercial & residential  
paint, wall covering &  
verticals, mini blinds &  
shades. Sales & installa-  
tion in home service.  
Free Est. Call Larry  
450-4417  
1/21/88

## 29H7 HOME IMPROVEMENT

**R & P REMODELING**  
Kitchens - Bathrooms - Attics  
Basements - Office Renovation  
Wallcovering - Painting - Decorating  
Complete Remodeling  
For Free Estimate  
Call Roman  
12/1/88  
998-6791

## J &amp; B Tile

Bathroom &  
Kitchen Remodeling  
Repair Work Our Specialty  
All Work Guaranteed  
Free Est. Fully Ins.  
667-2603  
1/7/88

## R &amp; P REMODELING

Kitchens - Bathrooms - Attics  
Basements - Office Renovation  
Wallcovering - Painting - Decorating  
Complete Remodeling  
For Free Estimate  
Call Roman  
12/1/88  
998-6791

## MOVING

All work guaranteed  
Year round  
Precision Home Improvement Co.  
"The Siding Specialists"  
• Fully licensed & insured  
• All home improvements  
• Free estimates  
759-7590  
1/21/88

## RICCARDO MAUCIONE GENERAL CONTRACTOR

• Roofing • Fireplaces • Masonry  
• Construction • Alum. Siding  
• New Homes Built  
• Free Estimates  
Call 483-0783  
12/29/88

## 29P10 PLUMBING

14 NEW STREET  
BELLEVILLE  
KEEP YOUR PLUMBING WORK  
J.G. YOUNG & SONS, INC.  
PLUMBING & HEATING  
AUTOMATIC FIRE SPRINKLER SYSTEMS  
State License No. 3684 & No. 990  
Kitchens and Bathrooms Remodeled  
Gas Heat, Hot Water Heaters, Elec. Sewer Cleaning  
Residential • Commercial • Industrial  
Repairs • Alterations • New Construction  
759-1476  
12/29/88

## 29P5 PAINTING

**LDGIN RO AVD**  
743-50513  
Local & Long Distance  
Fully Insured. Call for  
Free Estimate Joe Cucuz-  
za 12/29/88  
751-2143

## 29P5 PAINTING

**"ED STELLEY  
PAINTING"**  
Interior & Exterior  
Painting & Staining-  
Gutters-Leaders-  
Light Carpentry  
Free Estimates  
Fully Insured Ed 743-7542  
7/8/84

## ANY 3 ROOMS PAINTED \$16900

Plastering  
Textured Ceilings  
& Walls  
Fast, Clean Work  
Husband & Wife Team  
667-7440

## UNCLE JOE'S PAINTING &amp; PAPERHANGING

• Commercial & Residential  
• Interior & Exterior  
Decorating  
• First class labor & paint  
27 yrs. exp.  
Fully Ins. Free Est.  
Call Now  
396-1340  
1/7

## 29P10 PLUMBING

**WINDHEIM**  
Plumbing & Heating  
418 Franklin Ave.  
NUTLEY  
Gas Heat • Hot Water  
Heater • Disposals  
• Dishwasher  
• Modernizing  
Bathrooms • Kitchens  
667-6886  
12/29/88

## 29R2 RECREATION

**SUN GLO CORP.**  
ITALIAN  
"BOCCIE" BALLS  
BILLIARDS  
RECREATIONAL  
SHUFFLEBOARDS &  
ACCESSORIES  
Domestic & Imported  
CUES  
GENUINE  
BELGIAN BALLS  
111 Heckel St., Belleville  
759-4474  
12/29/88

## 29R5 ROOFING

**BUILT-RITE  
ROOFING**  
Shingles/Hot Tar  
Chimneys/Repair  
Fully Insured  
Free Estimates  
935-5189  
2/25/88

## 29T8 TILE CONTRACTORS

**JOE GRADY**  
Ceramic Tile Installed  
Regroting, Repairs  
Complete Modernization  
Fair Honest Prices  
Free Estimates  
Call 667-1776  
12/29/88

## GENNA TILE

Complete Bathroom  
Modernization. No job  
too "small" or too "BIG"  
661-5172  
12/29/88

## J &amp; B Tile

Bathroom &  
Kitchen Remodeling  
Repair Work Our Specialty  
All Work Guaranteed  
Free Est. Fully Ins.  
667-2603  
1/7/88

## 29T8 TILE CONTRACTORS

**JOE GRADY**  
Ceramic Tile Installed  
Regroting, Repairs  
Complete Modernization  
Fair Honest Prices  
Free Estimates  
Call 667-1776  
12/29/88

## GENNA TILE

Complete Bathroom  
Modernization. No job  
too "small" or too "BIG"  
661-5172  
12/29/88

## J &amp; B Tile

Bathroom &  
Kitchen Remodeling  
Repair Work Our Specialty  
All Work Guaranteed  
Free Est. Fully Ins.  
667-2603  
1/7/88

## MOVING

All work guaranteed  
Year round  
Precision Home Improvement Co.  
"The Siding Specialists"  
• Fully licensed & insured  
• All home improvements  
• Free estimates  
759-7590  
1/21/88

## RICCARDO MAUCIONE GENERAL CONTRACTOR

• Roofing • Fireplaces • Masonry  
• Construction • Alum. Siding  
• New Homes Built  
• Free Estimates  
Call 483-0783  
12/29/88

## 29P10 PLUMBING

14 NEW STREET  
BELLEVILLE  
KEEP YOUR PLUMBING WORK  
J.G. YOUNG & SONS, INC.  
PLUMBING & HEATING  
AUTOMATIC FIRE SPRINKLER SYSTEMS  
State License No. 3684 & No. 990  
Kitchens and Bathrooms Remodeled  
Gas Heat, Hot Water Heaters, Elec. Sewer Cleaning  
Residential • Commercial • Industrial  
Repairs • Alterations • New Construction  
759-1476  
12/29/88

## 29P5 PAINTING

**LDGIN RO AVD**  
743-50513  
Local & Long Distance  
Fully Insured. Call for  
Free Estimate Joe Cucuz-  
za 12/29/88  
751-2143

## 29P5 PAINTING

**"ED STELLEY  
PAINTING"**  
Interior & Exterior  
Painting & Staining-  
Gutters-Leaders-  
Light Carpentry  
Free Estimates  
Fully Insured Ed 743-7542  
7/8/84

## ANY 3 ROOMS PAINTED \$16900

Plastering  
Textured Ceilings  
& Walls  
Fast, Clean Work  
Husband & Wife Team  
667-7440

## UNCLE JOE'S PAINTING &amp; PAPERHANGING

• Commercial & Residential  
• Interior & Exterior  
Decorating  
• First class labor & paint  
27 yrs. exp.  
Fully Ins. Free Est.  
Call Now  
396-1340  
1/7

## 29P10 PLUMBING

**WINDHEIM**  
Plumbing & Heating  
418 Franklin Ave.  
NUTLEY  
Gas Heat • Hot Water  
Heater • Disposals  
• Dishwasher  
• Modernizing  
Bathrooms • Kitchens  
667-6886  
12/29/88

## 29R2 RECREATION

**SUN GLO CORP.**  
ITALIAN  
"BOCCIE" BALLS  
BILLIARDS  
RECREATIONAL  
SHUFFLEBOARDS &  
ACCESSORIES  
Domestic & Imported  
CUES  
GENUINE  
BELGIAN BALLS  
111 Heckel St., Belleville  
759-4474  
12/29/88

## 29R5 ROOFING

**BUILT-RITE  
ROOFING**  
Shingles/Hot Tar  
Chimneys/Repair  
Fully Insured  
Free Estimates  
935-5189  
2/25/88

## 29T8 TILE CONTRACTORS

**JOE GRADY**  
Ceramic Tile Installed  
Regroting, Repairs  
Complete Modernization  
Fair Honest Prices  
Free Estimates  
Call 667-1776  
12/29/88

## GENNA TILE

Complete Bathroom  
Modernization. No job  
too "small" or too "BIG"  
661-5172  
12/29/88

## J &amp; B Tile

Bathroom &  
Kitchen Remodeling  
Repair Work Our Specialty  
All Work Guaranteed  
Free Est. Fully Ins.  
667-2603  
1/7/88

## 29T8 TILE CONTRACTORS

**JOE GRADY**  
Ceramic Tile Installed  
Regroting, Repairs  
Complete Modernization  
Fair Honest Prices  
Free Estimates  
Call 667-1776  
12/29/88

## GENNA TILE

Complete Bathroom  
Modernization. No job  
too "small" or too "BIG"  
661-5172  
12/29/88

## J &amp; B Tile

Bathroom &  
Kitchen Remodeling  
Repair Work Our Specialty  
All Work Guaranteed  
Free Est. Fully Ins.  
667-2603  
1/7/88

## MOVING



31P5  
PART-TIME HELP

## DRIVERS

Good Salary P/T  
Driving school buses/van  
Bus 1 or 2 license a plus  
998-4800

Experienced Waitress,  
morning hours. Contact  
Mr. or Mrs. Meyer  
482-0585

P/T OFFICE WORK for  
medical practice AM  
hours. Call 450-1190.

Part time — join the  
delivery team at Dominos  
Pizza in Bloomfield and/or  
Montclair. Earn \$100 a  
week in 10 hours. Call  
manager at 680-9777 or  
783-3333.

P/T SCHOOL BUS  
DRIVER, AM or PM or  
adj. to your schedule.  
No. 2 N.J. license required.  
Call 751-0200

## 31S5 SALES

REAL ESTATE  
SALES

Part time/full time, licensed  
real estate salespeople.  
Flex. hours, evenings &  
weekends for new, modern  
busy office. Excellent com-  
mission package avail. for  
top producers. Experienced  
or will train. Call for  
confidential interview.

SAGE  
REALTORS  
284-1666

ADVERTISING SALES  
Are you an experienced  
professional with a success-  
ful record of selling adver-  
tising?

Are you tired of working  
for big companies? Call  
Val-Pak the nation's lar-  
gest direct mail company.  
We need full time & part  
time self starting competi-  
tive individuals in Essex &  
Morris counties.  
Established territory with  
excellent repeat business.  
Call Fran 994-9424.

REAL ESTATE  
Full Service Real Estate  
Co. needs Sales People &  
Rental Agents.  
Full & part time highest  
comm. split paid, full train-  
ing, flexible schedule.  
Call for confidential  
interview.

MAZZEO  
REAL ESTATE  
661-0525

## INSIDE SALES

Inside sales dept. needs an  
energetic, ambitious per-  
son to work for Co. manu-  
facturing & selling machine  
& mold parts for the con-  
crete products industry.  
Eventually, after training,  
which includes time at our  
warehouse and manu-  
plant, to handle phone calls  
from customers & salesmen  
throughout the USA, write  
orders, expedite, research,  
etc. Immed & steady posi-  
tion in small Nutley office.  
Excel prospects for the right  
person. Top salary, com-  
pany in business over 70  
years. For appointment,  
phone Mr. DeJames,  
667-7300.

Equal Opportunity Employer, M/F

REAL ESTATE  
PERSON. We need a  
trainee to learn the condo  
management business.  
Must be licensed. Call  
Bamberger Management  
Company, 744-7450

WANTED full time inside  
sales trainee. No traveling.  
Small electronic firm. Col-  
lege preferred. No experi-  
ence necessary. Will train.  
Good starting salary &  
benefits. Send resume to:  
P.O. Box 271  
Nutley, N.J. 07110

REAL ESTATE SALES  
Make your own hours.  
Licensed salespeople  
needed who have a few  
days a week to sell. Small  
congenial office. Willing  
to train. Confidential in-  
terviews. Call Realtor  
667-3500.

SUBURBAN  
ESSEX REALTY

37M5 MUSICAL  
INSTRUMENTSPIANO & ORGAN  
WAREHOUSE SHOWROOM

For the largest Piano and Organ Dealer on  
the East Coast

NEW, USED FLOOR MODELS, DEMOS  
15 NATIONALLY FAMOUS BRANDS

Over 300 Catalogued Instruments

Guaranteed Lowest Prices.  
Used Pianos and Organs from

\*99

Rental/Purchase Plan Available  
Call, or see Ed Borgia

744-1200

Baldwin Hammond  
Pianos

Div. of Altenburg Piano House, Inc.  
507 BLOOMFIELD AVENUE, MONTCLAIR

## 31S5 SALES

## REAL ESTATE

SALESPERSONS  
AND BROKERS  
License classes now  
forming

AMERICAN  
SCHOOL OF  
REAL ESTATE  
642 Bloomfield Ave.  
Verona  
For information call  
239-1216 or 239-1244  
CALL FOR  
FREE BROCHURE

33B5 BUSINESS  
OPPORTUNITIES

Own your own apparel or  
shoe store, choose from:  
jeans/sportswear, ladies,  
mens, children/maternity,  
large sizes, petite, dance-  
ware/aerobics, bridal,  
lingerie or accessories  
store. Add color analysis.  
Brand names: Liz Cla-  
borne, Healthtex, Chaus,  
Lee, St. Michele, Forenza,  
Bugle Boy, Levi, Camp  
Beverly Hills, Organically  
Grown, Lucia, over 2000  
others, or \$13.99 one price  
designer, multi tier pricing  
discount or family shoe  
store. Retail prices unbe-  
lievable for top quality  
shoes normally priced from  
\$19. to \$60. Over 250  
brands 2600 styles.  
\$17,900 to \$29,900 inven-  
tory, training, fixtures, air-  
fare, grand opening, etc.  
Can open 15 days. Mr.  
Loughlin 1-612-888-4228.

35M5  
MISC. INSTRUCTION

PIANO SAX CLARINET  
instruction. All children  
and beginning adults,  
235-9268 aft. 4:00 (Frank)

## 35S5 SCHOOLS

TRAVEL AGENT  
TOUR GUIDE  
AIRLINE  
RESERVATIONIST

Start locally, full time/part-  
time train. Train on live  
airline computers. Home  
study and resident train-  
ing. Financial aid  
available. Job placement  
assistance. National Hd-  
qtrs. Lighthouse Pl, Fl.

ACT TRAVEL SCHOOL  
1-800-327-7728

Accredited member NHTA

## 35T5 TUTORING

Certified Learning  
Consultant will tutor most  
subjects grades K-12. Call  
284-1543, please leave  
message.

37A10  
ARTICLES FOR SALE

Select aged hard wood.  
Cut, split, delivered. \$75-  
one hald cord \$135- full  
cord. 744-9102

WANTED  
USED AIR  
CONDITIONERS  
CASH

12/29/88  
482-3681

37A11  
ARTICLES WANTED

100 feet heavy gauge  
aluminum fence 4 ft.  
high, never used. \$150.  
Call 751-3699 after 4:30  
p.m.

I'M BUYING  
TOOLS

Old, Used, Any  
Type, Any Quantity!  
Call "Gene" 696-  
4908 4-6 p.m. 438-  
7413 Days excepting  
Sunday & Monday.

## GUN COLLECTOR

Lic. 234. Wants to buy fo-  
cash. Guns, Swords, Dag-  
gers, Bayonets, Especial-  
ly Military Items.  
Registered Appraiser  
All transactions confidential  
Call 783-6145

37M5 MUSICAL  
INSTRUMENTSPIANO & ORGAN  
WAREHOUSE SHOWROOM

For the largest Piano and Organ Dealer on  
the East Coast

NEW, USED FLOOR MODELS, DEMOS  
15 NATIONALLY FAMOUS BRANDS

Over 300 Catalogued Instruments

Guaranteed Lowest Prices.  
Used Pianos and Organs from

\*99

Rental/Purchase Plan Available  
Call, or see Ed Borgia

744-1200

Baldwin Hammond  
Pianos

Div. of Altenburg Piano House, Inc.  
507 BLOOMFIELD AVENUE, MONTCLAIR

37A11  
ARTICLES WANTEDOTHER TRAINS  
CRAZY COLLECTOR  
PAYS TOP PRICE.

CALL 334-8709  
or 635-2658 12/29/88

USED TV'S  
BOUGHT  
CALL  
673-3845

## 37F7 FURNITURE

USED DESK - CHAIRS  
FILING CABINETS  
EDELSTEIN OFFICE  
FURNITURE, WHSE  
946 Market St. Paterson  
(Cor. Lakeview Ave.  
& Rt. 80) 12/29/88  
523-6153

Bachelor Chest - Austrian  
Mahogany. 1950's excl.  
cond. Custom glass top. 1  
cedar lined drawer. Must  
see! Call 667-8565 aft. 6 pm

BUNK BEDS. ALL  
WOOD. COMPLETE  
WITH MATTRESS. \$149.  
CALL 991-0327.

BEDROOM 5 PIECE,  
LIVING ROOM. BOTH  
ARE NEW. \$295. CALL

991-0755.

37G5  
GARAGE SALES

HOUSE SALE  
Sat. 1/9, 10 - 3 p.m. couch,  
wall unit, tables, washer &  
dryer, refrigerator, king  
size platform bed,  
44 Wilson Pl, Belleville  
(off Union Ave.) 759-6323

## ESTATE SALE

144 Kenzel Ave., Nutley  
(West Passaic Ave. to  
Kingsland Rd. East on  
Kingsland to 2nd left). Fri-  
day & Saturday 10-4 p.m.  
Blizzard date Saturday &  
Sunday. Distressed oak  
oval dining room table &  
chairs, server, campaign  
style. Oak breakfast, oc-  
casional upholster arm  
chair, mahogany bachelor  
chest, refectory library/  
dining table, assort. furni-  
ture, framed pictures &  
prints, lots of accessory  
and good houseware.  
Jeanne Cronenberger

Equal Housing  
Opportunity41C5 CONDOMINIUMS  
FOR SALE

## BELLEVILLE

\$132,500  
POCKETBOOK APPEAL  
Don't pay for overpriced  
housing! This two bedroom  
condominium at Brand-  
wine is priced right! This  
res. features lge. MBR,  
galley kit, sto. rm, with  
W/D and much more.  
CIRKUS REALTOR  
773-6262

## CONVERTED CONDO,

4 rooms, large L/R with  
new w/w carpet, 2 B/R, eat  
in kitchen, large closets,  
garage, storage, heat &  
cooking gas incl., pool,  
play area, pet run, main-  
tenance \$131 mo., immed oc-  
cupancy, 1st floor  
\$112,900, for appt call  
759-9063.

BLOOMFIELD  
CONDO  
CONVERSION

Newer bldg loc. on N.Y.  
bus route. Features 3, 3 1/2  
& 4 1/2 units with garages.  
New custom kitchen & ap-  
pliances, plus carpet, verti-  
cle blinds & much more.  
Starting at \$97,500.

SAGE  
REALTORS  
590 Franklin Ave.  
Nutley  
284-1666COMMUTER  
DELIGHT

Spacious, upgraded 2 BR,  
2 bath in mint cond. Only  
1 1/2 yrs. old. Great loc. Call  
us now for appt. \$144,900.

WEICHERT  
REALTOR 779-1900OBC TV  
Channel

## 36!

41H5  
HOUSES FOR SALE

## NUTLEY

For sale by owner. 3 family  
plus store & office. Prin-  
cipals only. 661-3640.

1/14/88

CLIFTON  
OWNER ANXIOUS

Offers wanted on this 5 rm  
Ranch. 24 yrs young. Lg liv  
rms, din rm, 2 bdrms, mod  
eat-in-kit, fin bsmt with  
laundry & lav, deep lot,  
conv loc. Don't miss this  
deal!

CARL A. ORECHIO  
AGENCY

667-7733  
Eves: Mario 667-8189

## BLOOMFIELD

2 family, 6 rms on 1st, 6  
rms 2nd, 3 rms 3rd. Mod.  
throughout, gar, fin. base-  
ment. Call for details.

DeCepoli Realty Co.  
743-7737 Realtor 1/14

GOVERNMENT HOMES  
from \$1 (U repair).  
Delinquent tax property.  
Repossessions. Call 1-805-  
687-6000 Ext. GH-7100 for  
current repo list. 1-21-88

## BELLEVILLE

THE BIG FAMILY  
Will love this 5 bedroom  
custom colonial w. all natu-  
ral trim, liv rm w. firepl.,  
formal din rm, eat-in-kit,  
2-car garage & much more.  
Offered at \$173,500. Your  
offer might just do it!

## SUPER CLEAN

One bedroom condo w. liv  
rm, and din. area, full  
modern bath, master bedr.  
w. seep. dressing area,  
vanity & sink. Offered at  
only \$109,800. So stop pay-  
ing rent!

## BEAUTY SALON

Owner must sell...12  
dryers, 5 stations, recep-  
tion area, located in town  
center for 22 years, much  
more. Asking  
\$21,000. Now accepting of-  
fers...hope its yours...

## VERY TEMPTING

It certainly is, offered at  
\$162,500. This 3-bedr. col-  
onial has a liv. room w.  
firepl., formal din. rm., full  
kitch., and a 2-car garage.  
Near schools & trans.  
Don't hesitate to make an  
offer. She might say yes!

## BLOOMFIELD

Commercial/residential  
bldg., 3 incomes, 2 recently  
renovated offices on 1st flr.,  
w. central air, & all new  
electric, and 5-room apart-  
ment on second. Drastical-  
ly reduced to sell at  
\$192,500. Now's your  
chance.

REILLY  
REALTORS  
List your home with us  
759-1682TAKE YOUR PICK  
OF NUTLEY'S FINEST  
FOR 1988

236 VRELAND AVE.  
Super 5 bdrm Colonial.  
Spring Garden area. Lg liv  
rm w. custom wood stair-  
case & stain glass windows,  
din rm, custom mod eat-in-  
kit & baths, new built in  
pool & much more. Asking  
\$319,900.

## 40 CHASE ST.

Custom 17-yr old split  
level. 3 bedrms, liv rm, din  
rm, mod eat-in-kit & 2 full  
baths, rec rm & fin bsmt  
w. kit. Immac. move in.  
\$234,900.

## 40 ACKERMAN ST.

Cozy 4 bdrm cape on quiet  
street. Features liv rm, din  
rm, mod eat-in kit & bath,  
fin bsmt, on 50x122 lot.  
Asking \$178,900.

## 79 Mountinview Ave.

Old world charm in this 4  
bdrm Victorian. Radcliffe  
School area. Lg liv rm &  
din rm w. frpl, mod eat-in-  
kit with nook, mod baths,  
lg rec rm, overlooking 50 x  
172 lot. A must see.  
\$239,900.

## 38 KIERSTEAD AVE.

JUST LISTED  
3 bdrm cape. Features liv  
rm, din rm, den, mod kit &  
bath, fin bsmt w. bar, 1 car  
att garage. Won't last at  
\$164,900!

SAGE  
REALTORS  
590 Franklin Ave.  
Nutley  
284-1666

## BLOOMFIELD

4 BR colonial, perfect for a  
growing family \$199,900.

## NUTLEY

Mother/daughter col. im-  
maculate home in move-in  
cond. Ideally located in  
Radcliffe area, quiet neigh-  
borhood, 2 separate en-  
trances. \$289,000.

## BELLEVILLE

4 BR cape. Great buy!  
\$189,000.  
1 & 2 BR condo at Bridge-  
brook indoor garage swim-  
ming pool avail. from  
\$110,000.

GARDEN APTS.  
BELLEVILLE

3 1/2 rms from \$575. all utils  
incl.  
4 1/2 rms from \$675. all utils  
incl.  
Call Patricia 284-0900

41H5  
HOUSES FOR SALE

TAMPA, Florida, 1 family  
house, \$60,000. 2 BR, 1  
bath, 1 car gar, A/C, plus  
heat, plus more extras.  
Call Iggy, 338-6860 aft  
1/9/88

NUTLEY—  
NEW LISTING

COLONIAL, Spring  
Garden area, open front  
porch, lg liv rm w. frpl, for-  
mal din rm; butler's pantry  
off kit, fam rm; 3 bdrms,  
mod bath; possible 4th  
bdrm on 3rd. Deck over-  
looks 189' deep lot, new  
furnace, 2 car garage.  
\$192,000. Eves, call Dom  
Melito, 667-2979.

## COLONIAL, Yantacaw

area - completely remodel-  
ed, new kit with skylights,  
lg liv rm with frpl, lg din  
rm, den, new powder rm on  
1st; 3 bdrms with lg closets,  
new bath & space for extra  
rms on 3rd. New vinyl sid-  
ing, new gas heat. Over-  
looks park on quiet street.  
Just move-right in.  
\$289,000!

Eves call Dot Greengrove,  
235-1549 or Realtor:  
RECORDS REALTY  
3 High St., Nutley  
667-5500

41R5 REAL ESTATE  
WANTEDWANT TO BUY A  
ONE FAMILY  
HOME

NUTLEY AREA.  
4 to 6 bedrooms on over-  
sized lot. Min 150' deep.  
P.O. BOX 597  
NUTLEY, NJ 07110  
6-23-88

41R9  
RESIDENTIAL LOTSHILLSBOROUGH,  
FLA., lot for sale, 75' x

160' ranch house on prop-  
erty, cement blocks con-  
struction with new roof.  
Some repairs needed.  
\$35,000. Call Iggy,  
338-6860.

43A7 APARTMENTS  
UNFURNISHED

## BLOOMFIELD

REDUCED FEES  
1 BR, Fairway Gardens,  
\$580 w/ht.  
5 rms, St. Val's (2 BR).  
\$650 w/ht. Vacant.  
2 1/2 rms, mod, carp. \$825  
plus ht — util. Vacant.  
2 bdrm garden. Brookdale,  
vacant, \$800 incl. ht & cen-  
tral air.  
5 rms, newer 2 fam. ultra  
mod. kit & bath, 2 bedrms,  
vacant, \$725 & util.  
2 bdrm garden. Liv rm,  
din rm. Mod. \$760 incl  
h/w & gas. Vacant.

## BELLEVILLE

3 1/2 rms, mod. W/W. Vac-  
ant, \$512 w/ht.  
3 rms, vacant, mod kit &  
bath. \$465 incl. all util.

## 4 rms, new paint, new

w/w. Small child O.K.  
\$700 w/ht.

GLENWOOD  
Real Estate Agency

429-7380  
905 BROAD ST.  
BLOOMFIELD

## NUTLEY

6 rms, \$750 heat incl.  
Townhouse, \$1050 & util.  
BELLEVILLE  
Studio garden, \$499, h/w  
gas incl.  
4 rm garden, \$619 h/w,  
gas incl.  
5 rms, \$575 & util.  
4 1/2 rms, \$650 h&h/w incl.  
BLOOMFIELD  
Condo, \$625 h&h/w incl.  
5 rms, \$650 & util.  
Whole house, \$1500 & util.  
James Vincent  
Associates  
Realtor 939-7070

## BLOOMFIELD — 3 mod

rms, w/w carp., washer &  
dryer. Off street parking,  
1 1/2 baths. \$600 & utilities.  
Avail Feb. 1. Call 429-9004  
after 4 p.m.

## BELLEVILLE

1 bdrm. avail immed. \$350  
& util.  
1 bdrm. avail immed. \$440  
& util.  
4 rms. avail immed. \$550 &  
util.

SAGE  
REALTORS  
590 Franklin Ave.  
Nutley  
284-1666

## NO. ARLINGTON - 4 1/2

rms beautifully decorated.  
1st flr, near public trans.  
H/HW \$630. per mo. Immed.  
occupancy. eves 988-  
5082, days 622-2466.

## NUTLEY - 4 rooms 2nd

floor heat included apart-  
ment completely renovat-  
ed, parking. Available Jan.  
15. \$700. A month plus  
security plus fee. Call  
Realtor 748-5050

## KILEY

## NUTLEY

Townhouse avail Feb. 1,  
No pets, couple preferred.  
\$620 plus utils.  
Call 667-2029

43A7 APARTMENTS  
UNFURNISHED

## BELLEVILLE

3 Rms 1st fl. garden apt.  
\$560. Hot water only. 3 1/2  
rms mod. apt. \$500 plus  
utilities.

## BLOOMFIELD

5 rms \$650. H/HW incl.  
NUTLEY  
4 rms 2 B/R apt. H/HW in-  
cl. \$750.  
MONTELL AGENCY  
759-6900

Belleville - 3 1/2 rooms, heat,  
hot water & 1/2 of electric  
supplied. Avail. Mar. 1.  
Call 483-1205

NO. NEWARK (Forest  
Hill) 5 1/2 rms, \$550. plus

util. avail. Feb. 1.  
Call 483-1205

## BLOOMFIELD, 3 large,

modernized rooms heat  
supplied, refrig & stove.  
\$615/call Susan 429-8444

BELLEVILLE - 4 rms H/  
HW supplied. \$575. Busi-  
ness couple preferred. Call

759-8731 aft. 5 p.m.

## NUTLEY - 4 rms, \$700.

H&H/W incl. 2nd fl. vacant  
BELLEVILLE - 5 rms,  
\$650, H&H/W incl. 1st fl.  
vacant.  
NO. NEWARK - 6 rms,  
\$700 & util. lg mod rms, 1st  
fl. Columbus Hospital loc.  
PHILGRIM REALTY  
759-3349

## CALDWELL

Lovely 4 rm apt. 2 BR,  
kitch &amp



# Showcase OF FINE HOMES

180 Centre St  
Nutley, N.J. 07110  
667-3440

**G E O R G E E . M A C M U N N C O .**  
**REALTORS**

100 Woodport Road  
Sparta, N.J. 07871  
729-8727

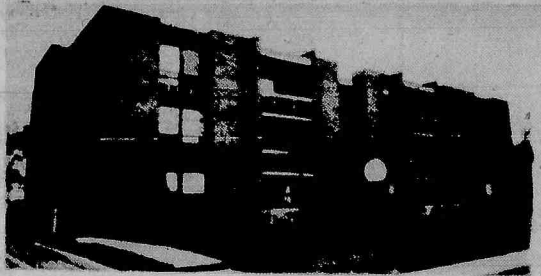

**GREEN KNOLLS — NUTLEY** — two beautiful condo's to previe BR's, 1½ & 2 baths, pool priv., like new cond., maint. fee of \$207. inc & condo fees. Priced from \$152,900 to \$169,900.



**BROOKDALE — BLOOMFIELD** — Dead-end St., immac. home in excellent cond., Frpl in Liv. Rm., lg. Din. Rm., eat-in kit, extra lg. Florida Rm., 3 nice BR's, landscaped property. ASKING \$189,900. OFFERS CONSIDERED!

**DO YOU KNOW  
WHAT YOUR  
HOUSE IS  
WORTH  
TODAY?**  
We offer a current market  
Value analysis...  
Just pick up the phone & call

Look for this Emblem.



**LAKE MOHAWK — ASKING \$141,500.** Completely maint. free, mod kit & bath, 2 huge BR's, wooded rear yard w/beautiful lake & mountain views. GOOD COND!! Plus Frpl in Liv. Rm.



**LAKE MOHAWK — SUPER RANCH** main level features 6 rms., lower level has 28 x 21 fam. rm. w/woodstove, add'l guest rm & perfect play rm for children, on almost ½ acre w/views. ASKING \$178,000.

## A NEW HOME FOR A NEW YEAR

<b>BELLEVILLE</b> Just Listed Get ready to sit by a crackling fire, in this spac. colonial. Features LR, for. DR, mod. kit, 3+ bdrms, 1½ baths. Chestnut trim thru-out. Being offered at \$185,000.	<b>NUTLEY</b> Nutley Park Nestled in a serene cul de sac, this elegant 18 yr young 4 bdrm colonial offers a prestigious address and maint. free living. Manicured landscape only hints at what the interior has to offer. Asking in the low \$300's.	<b>NUTLEY</b> Green Knoll Condo For someone who is looking for maint. free living and a chance to get into the real estate market, this chic 3 BR, 2 bth condo is the answer.
<b>NUTLEY</b> \$191,000 Maint. free expanded cape feat LR w/frpl, for. DR, mod. E-I kit, 3 bdrms. Natural woodwork. Call now.	<b>NUTLEY</b> Reduced to \$164,900 Colonial featuring lge liv. RM. for. DR, bright mod. EIK, two queen size bdrms & sitting rms.	<b>NUTLEY</b> Reduced to \$189,900 Extra lge charming four bdrm colonial, spac. LR with frplc, DR, family rm, all new windows.
<b>NUTLEY</b> \$159,000 Just listed maint. free colonial feat. LR, for. DR, EIK, 3 bdrms, on quiet tree lined dead end street.	<b>PASSAIC PARK</b> Two Family Alum sided, 1st fl, six rms. 2nd fl. five spacious rms, two car gar. Owner says sell. Asking \$229,000.	



Put Number 1  
to work for you.

**FIRST  
CENTURY  
REAL ESTATE**

684 Passaic Avenue  
Nutley, New Jersey 07110

235-0440

EACH OFFICE IS INDEPENDENTLY OWNED AND OPERATED

## START THE YEAR WITH A NEW CAREER WITH



**STANFORD AGENCY**

86 UNION AVENUE  
NUTLEY, N.J. 07110  
235-9000

## CAREER OPEN HOUSE JANUARY 9 - 17

6:00 - 8:00 P.M.  
WEEKDAYS

OR

10:00 - 4:00  
WEEKENDS

### FIND OUT ABOUT . . .

- How to obtain your real estate license.
- The most successful training in the industry "CAREER TRACK."
- Our salesperson support programs such as:  
Insurance Services, Relocation, Preferred Client Club, and much more!
- Century 21 Stanford Agency personalized career assistance program.
- Why Century 21 is the largest and most successful real estate organization in the world!

Each office is independently owned and operated

## The Home Front

By Nina Kaeser



### Did You Know??

Energy conservation is everyone's business. One of the best improvements is installing an automatic thermostat timer. It will pay for itself in months!

\* \* \*

When painting wood, the only way to be sure knotholes will disappear is to first use a coat of sealer. Most dry quickly and can be overpainted within hours.

\* \* \*

Tree-like indoor plants do great things for a room's decor. Before you buy, measure the window and ceiling height and determine the duration of direct-sunlight coming into the room. Then choose a plant that will thrive under those conditions.

\* \* \*

If party glasses have left white rings on wood furniture, rub the stain with toothpaste on a cloth. The mild abrasive sometimes works.

\* \* \*

Who needs to build a new city hall? Spokane, Washington, moved its administration into the downtown Montgomery Ward store. And New Rochelle, New York, took over its old junior high school.

\* \* \*

We need to wish you a happy, healthy and prosperous New Year. Happy 1988 from your friends at Century 21 Stanford Agency, 86 Union Ave., Nutley, 235-9000.



Date	Time	Address	Description, Directions, Location	Realtor/Agent	Price
8-6	1-3PM	67 Day Street Bloomfield, NJ	2 bdrm. colonial Liv. Din & lg. eat-in kit, 2 bths. fin. bsmt.	Maleri Realty 893-1200	\$180,000
8-6	2-4PM	33 Jupiter St Nutley, N.J.	Ranch - 3 bdrms. 2 baths, rec. rm. frpl. hwd flrs.	Carl Velachi 667-3322	\$210,000

Dear Realtors:

Sometime ago we started our special classified REALTOR'S SECTION. We now are launching another special section for you...

### OPEN HOUSE LISTINGS

For the lowest rate ever... 65c per line, you can list all your open houses and appear in all three papers!

Our section will begin on Thursday, Sept. 17, 1987.

So don't delay...call in your OPEN HOUSE ADS!

667-3000

CLASSIFIEDS

NUTLEY SUN  
BELLEVILLE TIMES  
BLOOMFIELD LIFE

ORECHIO PUBLICATIONS & TV  
800 Bloomfield Avenue  
Nutley, New Jersey 07110

**Apartment For Rent**  
Nutley 2 bedroom, ultra modern, 2½ baths, secluded in park with common terrace; NY bus convenience; \$1250 per month plus heating.  
667-1024 days.

**DON'T MISS OUT —  
SPACE IS LIMITED**  
**The Nutley Sun  
Belleville Times  
Bloomfield Life**

Your Hometown Newspapers

Call 667-2100

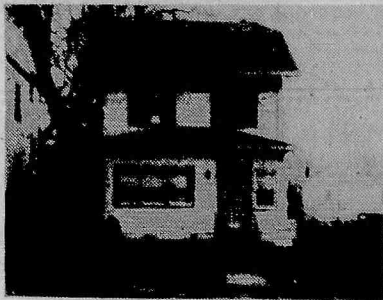

### BEST BUY IN BELLEVILLE

Waiting for the perfect home at an affordable price? Look no further! This 3 BR, 2 bth Colonial featuring LR, DR, modern eat-in-kitchen, 2 car gar and a maint. free exterior is the home for you. Situated on a lovely lot bordering the White Oak section you'll agree it's a steal. Request Debbie Gencarelli for showings. \$179,500.



### CHARMING COLONIAL

NEWARK — Tree lined street, starter home in good condition. New redwood back porch. Roof & H/W heater under 1 year old. Convenient to transportation. Call today — this won't last! \$80,000.

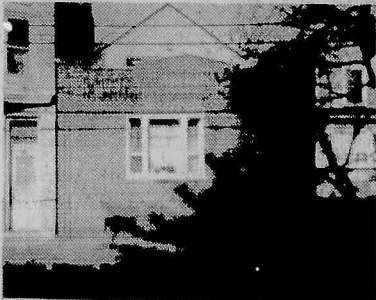

### FIRST TIME OFFERED

PASSAIC — Legal two family in mint cond. Income producing property located near shopping & trans. Completely & elegantly updated thru-out. Sep. elec & heat systems, track lighting, custom oak cabinets, ceiling fans, new furnaces (2), new H/W heater, C/A/C on 2nd fl only. First fl offers entrance hall, formal LR, formal DR, full bath, mod eat-in kit, sliding glass doors to patio & paneled master bdrm. 2nd fl offers mod eat-in kit, LR, sliding glass doors to sun roof, 1 BR, full bath. Priced to sell. Great value. Request J. Nevins for showings. \$158,000.



Expect  
the Best.

**REGENCY  
PLAZA**  
555 Passaic Ave.  
West Caldwell





# Showcase OF FINE HOMES

## IMAGINE, ONLY \$179,000

### TWO OF OUR BEST HOME VALUES

Charming brick front expanded Cape with 3 bedrooms, 1 full bath and 2 half baths, finished basement, attached garage.

AND

Early American Colonial with fireplace in living room, large dining room plus TV room, 3 bedrooms & modern bath on second.

**BOTH NEAR SCHOOLS & TRANS.  
MAKE OFFER FOR EARLY CLOSING.**

EVERYONE KNOWS

**GEORGE T. BOWES**  
YOUR NUTLEY REALTOR SINCE 1933  
681 FRANKLIN AVE. NUTLEY 667-3376

# ADVERTISE!

## Tax-deductible home equity loans best bet for home improvements

With the most sweeping federal income tax overhaul in more than 40 years in effect for only a few months now, many consumers are still bewildered by its many changes.

Perhaps one of the hardest items to swallow with the new tax plan is the fact that the deductibility of interest charges on consumer loans and credit cards is gradually being phased out.

If you were planning a home improvement project, and have temporarily put it on hold because you thought you could no longer deduct the interest from charging such work, consider a home equity loan.

The interest on home equity loans, which are loans secured by homes or condominiums, is still deductible under the new tax plan. Therefore, home equity loans have become a better way to finance home improvements than credit cards and other types of bank loans.

With a home equity loan the amount

you can borrow is calculated on a percentage (usually 75 to 80 percent) of your home's appraised value minus the unpaid balance of your mortgage.

One of the best home improvement projects to consider right now, in terms of increasing your home's resale value, is the addition of energy-saving products such as fiber glass insulation.

Increasing your home's energy efficiency pays immediate dividends in the form of lower fuel bills. Adding Certain-Teed's Fiber Glass Batts or Rolls yourself to an entire house will cost roughly \$1,200, but will add approximately \$1,000 (83 percent return on your investment) to its equity financing value in the eyes of a mortgage lender.

If you're interested in more information on insulation home improvements, write to the CertainTeed Home Institute, P.O. Box 860, Valley Forge, PA 19482, for a free copy of "How To Insulate."

For Your Hometown Newspapers

## Call 667-2100

The Nutley Sun    Belleville Times  
Bloomfield Life

### BELLEVILLE TERRY LANE CONDOS OPEN HOUSE Sat. & Sun.

204 Passaic Ave.  
Stop by and see this unique contemporary style, glass & stone building. 10 units - 2/3 BR units, 1 car-gar., incl. gas F/A with central A/C - balconies. View is exciting; price is reasonable...starting at \$143,500 - exclusive

Belleville  
Two family — 5 over 4 - investor's dream, stop by and see for yourself. \$154,900.

Belleville  
First Time Offered — 5 yr. old bldg. immaculate condition, 2 bedrooms, laundry rm, L.R., dining area, large closets. \$139,900.

Belleville  
One year warranty - 6 over 5 two family - owner says sell! Alum. sided has been totally owner occupied. Great investment - must see... \$204,900.

Nutley  
Custom Split - custom built - move in condition. Ultra modern kit, marble fireplace - immaculate condition \$249,900.

Nutley  
Totally renovated Park Colonial. 4 bedrooms, 2 1/2 baths, full finished basement w. bar, master bedroom with cathedral ceiling. \$295,000.

Belleville  
3 bedroom Colonial, all modern, professionally landscaped, fireplace in living room - top area No. 3 School district. \$169,900.

# De Piro

REALTORS

(201)667-0006

366 Passaic Ave. Nutley, NJ 07110

## WEICHERT'S SHOWCASE OF HOMES

<b>OPEN HOUSE</b> Sunday, Jan. 10, 1988 (12 to 4 p.m.) 2 Collins Ave. \$219,500. BLOOMFIELD. Updated four-bedroom, two-bath colonial w. central air, new furnace & roof plus two family rooms. Fine residential area. MTC 049-935	<b>BLOOMFIELD</b> \$249,000 Charming two-family complete w. hardwood floors, chestnut trim & stained glass windows. Five over five — and 2 bedrooms on third. MTC 049-1125	<b>BLOOMFIELD</b> \$125,000 Well maintained extendable 1 1/2 story cape in nice area. Price incl. dishwasher, washer/dryer & other extras. Must sell! MTC 049-1041
<b>BELLEVILLE</b> \$67,500 Cute one-bedroom co-op in the Commons. Gym facilities, clubhouse & two pools. Great for upcoming professional. Close to transportation, highways. MTC 049-1117	<b>NEWARK</b> \$79,900 Three-family investment property close to trans & shops offers three two-room apartments w. dining rooms in two. Income \$7,500. MTC 049-926	<b>BLOOMFIELD</b> \$145,000 Great seven-room starter home offers 4 bedrooms and new mod. tile bath w. dressing area. Walk to shops, schools & trans. MTC 049-922
<b>BELLEVILLE</b> \$138,000 Attractive bungalow on quiet street. Formal dining room, two bedrooms, eat-in-kitchen & detached garage. Conven. to New York transportation. MTC 049-964	<b>NUTLEY</b> \$84,000 Great two-bedroom Co-Op w. tiled modern kitchen & bath, patio & lots of closet space. Facilities incl. 2 pools & health club. MTC 049-1004	<b>BLOOMFIELD</b> \$168,000 Two-family features mod. kitchen w. dining area, 3 bedrooms & tile bath in each apartment. Ideal locale. Close to everything. MTC 049-862
<b>BELLEVILLE</b> \$155,000 Four family with rents totaling \$1,390 a month. Own as investment or live in & collect three rents. New hot water heater. Good loc. MTC 049-1120	<b>NUTLEY</b> \$145,000 One bedroom condo w. cathedral ceiling boasts mod. kitchen w. all appliances, abundance of storage space & closeness to NY trans. MTC 049-1081	<b>BLOOMFIELD</b> \$169,900 Three-bedroom colonial features eat-in-kitchen, formal dining & living rooms, 2 porches & sitting room. Plenty of expansion potential. MTC 049-1021
<b>BELLEVILLE</b> \$174,900 Newly updated three-bedroom colonial w. formal dining room, eat-in-kitchen, 1 1/2 baths, deck & private yard. Walk to schools. MTC 049-1070	<b>NUTLEY</b> \$149,900 Nutley's finest condo community offers central air, large liv & dining rooms, mod. kitchen & bath plus private patio. MTC 049-1019	<b>BLOOMFIELD</b> \$179,900 High ceilings and polished floors compliment this immaculate 3-bedroom colonial feat. eat-in-kitchen, fireplace & powder room. MTC 049-1106
<b>BELLEVILLE</b> \$184,900 Remodeled colonial offered in established neighborhood. Living/dining room combo modern eat-in-kitchen, three bedrooms, den & fin. basement. MTC 049-1076	<b>NUTLEY</b> \$189,900 Picture perfect, 3-bedroom colonial w. fireplace in living room, den, mod. eat-in-kitchen & great family neighborhood is ready for you. MTC 049-968	<b>BLOOMFIELD</b> \$179,900 An affordable three-bedroom colonial offers breakfast nook in kitchen, powder room on 1st floor, sun room & attractive, spacious rooms. MTC 049-976
<b>BELLEVILLE</b> \$198,900 Charming side hall colonial with large rooms, large lot, natural woodwork, hardwood floors plus convenient locale. MTC 049-975	<b>NUTLEY</b> \$310,000 Ideal mother/daughter features 3 bedrooms & baths, a summer kitchen, central air and a large family room. Nutley Park location. MTC 049-1000	<b>BLOOMFIELD</b> \$209,900 Tastefully decorated three-bedroom colonial w. oak trim, fireplace, security system & oversized eat-in kitchen, plus den can't be beat. MTC 049-1112
<b>BELLEVILLE</b> \$224,900 Beautiful split in Rutan Estates. Large living/dining room combo, eat-in-kitchen, four bedrooms & family room. Near schools & transp. MTC 049-1011	<b>BELLEVILLE - Rental</b> \$1,300/Month Luxury three-bedroom, 2 1/2 bath townhouse at Riverside features central air, cathedral ceilings, and new construction. MTC 049-1127	<b>BLOOMFIELD</b> \$225,000 Outstanding three-family features two 2-bedroom apartments w. modern kitchens, sunrooms & dining rooms & three-room third floor unit. MTC 049-985
<b>BELLEVILLE</b> \$330,000 Three-bedroom, 2 bath colonial PLUS tavern w. parking lot, liquor license and "old, well established" business. MTC 049-1026	<b>NUTLEY</b> VACANT LAND \$120,000 Lovely Nutley side street offers a super lot just right to build that special house. You can afford to "do it your way" at long last. MTC 049-967	<b>BLOOMFIELD</b> \$113,000 Made-to-order condo perfect for busy career person. One bedroom unit boasts modern kitchen & bath. Close to trans. & shops. MTC 049-1080

Upper Montclair Office  
746-1515

**Weichert**  
Realtors



**NUTLEY** \$189,900  
**LOADED WITH CHARM** - Beautiful colonial offers living rm and sun rm, modern eat-in kitchen with sliders to large deck and finished basement. A must see!

**NUTLEY** \$335,000  
**DYNAMITE COLONIAL** - This 4 bedroom colonial located in Yantacaw Park features modern eat-in-kitchen, formal dining rm, large living rm, 2 sun rms, 2 car garage and sits on a 103x150 lot.

**NUTLEY** \$219,900  
**REDUCED IN PRICE** but not in value. We challenge you to compare what \$219,900 can buy! You'll be amazed when you see this truly remarkable split level.

**NUTLEY** \$259,900  
**ALWAYS APPEALING.** A classic expanded ranch with brick and alum., attractive interior includes living rm with fireplace, dining rm, eat-in-kitchen and dishwasher, 4 bedrooms, full basement 1/2 finished and 2 car garage. All this found on Alexander Avenue.

# Century 21

**Award Agency**  
152 Franklin Ave., Nutley  
661-3808

EACH OFFICE IS INDEPENDENTLY OWNED AND OPERATED.

Montclair/Vicinity

## A RARE FIND...

IN TIP TOP CONDITION  
that you must see to become  
attached to. Three bedrooms,  
fireplace & great backyard.  
\$179,000.



**SCHULTZ**  
REAL ESTATE  
50 Church Street  
Montclair, N.J. 783-5058

The Travelers  
Realty Network



ONE YEAR  
WARRANTY

Multiple Listing Service Members of Montclair Board of Realtors,  
Board of REALTORS of Bloomfield, Glen Ridge, Nutley and Belleville  
and West Essex Board of REALTORS



**You're invited to change your life.**

Independence. Financial rewards. Find out more about a career with the Number 1 system in real estate at our neighborhood CENTURY 21® Career Session. Seating is limited

**CALL NOW! DON'T MISS IT!**

(Date) Wed., Jan. 13, 1988 - 7:00 p.m.

(Time) Century 21 First Century

(Place) 684 Passaic Ave., Nutley, N.J. 07110

Admission Free.



Put Number 1 to work for you.

FIRST CENTURY REAL ESTATE  
684 Passaic Avenue  
Nutley, New Jersey 07110  
(201) 235-0440

EACH OFFICE IS INDEPENDENTLY OWNED AND OPERATED.

**Century 21**  
HOMES R US  
549 Washington Ave.  
Belleville, NJ 07109  
751-8800

**Put Number 1 to work for you.**

## Open the door to a whole new career.

Join us for Career Sessions during CENTURY 21® Career Opportunity Week. Jan. 10th thru Jan. 17th

For information on a career as part of the Number 1 home selling system in America, give us a call today.



Put Number 1  
to work for you.



**HOMES R US**

EACH OFFICE IS INDEPENDENTLY OWNED AND OPERATED. Equal housing opportunity.

**Find out how much your home is worth...  
call today for a free market analysis!**



ShopRite Does It RIGHT<sup>SM</sup>



# CAN CAN '88



**Savings From A To Z**

CASE OF 24  
**5.94**

12 OZ VAC PACK, CREAM STYLE OR WHOLE KERNEL REG. OR NO SALT

**ShopRite Corn**

**4.99**

1-lb. cans



CASE OF 24  
**4.76**

ALL VARIETIES

**Friskies Cat Food**

**5.99**

6-oz. cans



**Stock Up Now And Save**

CASE OF 24  
**14.16**

PLUM TOMATOES with fresh basil leaf

FERRARA IMPORTED PEELED OR ITALIAN STYLE

**Tutorosso Tomatoes**

**.59**

2-lb.3 oz. can



CASE OF 24  
**3.00**

ALL VARIETIES, REG. OR DIET

**Shasta Soda**

**8.100**

12-oz. cans

REGULAR OR NATURAL

**ShopRite Applesauce**

**4.99**

1-lb. cans

ALL VARS., DISTINCTIVE DINNER OR REG.

**Alpo Dog Food**

**3.100**

14-oz. cans

CUTS AND TIPS

**ShopRite Asparagus**

**.69**

15-oz. can

IN OIL OR WATER CHUNK

**Bumble Bee Light Tuna**

**3.199**

6 1/2-oz. cans

WHY PAY MORE?

**Ajax Cleanser** 4 14-oz. cans **.99**

CHICKEN NOODLE

**Campbell's Soup** 3 10 3/4-oz. cans **1.00**

REG. OR NO SALT, CUT OR FRENCH STYLE

**ShopRite Green Beans** 3 15 1/2-oz. cans **.89**

ShopRite

**Corned Beef** 12-oz. can **.99**

RED KIDNEY, PINK, SMALL PINTO, WHITE, CANNELLINI BEANS OR

**ShopRite Chick Peas** 4 1-lb. cans **.99**

TIC TAC TOE WITH CHEESE OR PLAIN ABC'S & 123'S

**Chef Boy-Ar-Dee** 3 15-oz. cans **1.00**

CONTADINA

**Tomato Sauce** 6 8-oz. cans **1.00**

PLAIN OR FLAVORED

**4C Bread Crumbs** 1-lb.8 oz. can **.89**

ALL VARIETIES

**Hearts Delight Nectars**

**.69**

1-qt.14 oz. can

REG. OR NO SALT

**Green Giant Niblet Corn**

**3.100**

12-oz. cans

ShopRite

**Chicken Broth**

**4.99**

13 3/4-oz. cans

DARK OR LT. RED

**ShopRite Kidney Beans**

**4.99**

15-oz. cans

COFFEE

**Chase & Sanborn** 11 1/2-oz. can **1.19**

CHERRY, APPLE OR BLUEBERRY PIE

**Comstock Filling** 1-lb.5 oz. can **.88**

ALL VARIETIES, IN JUICE OR SYRUP BUFFET

**Dole Pineapple** 3 8-oz. cans **1.00**

ALL VARIETIES, RTS

**Duncan Hines Frostings** 1-lb.1/2 oz. can **.99**

FRANCO AMERICAN

**Spaghettios** 3 15-oz. cans **1.00**

HUNT'S

**Tomato Sauce** 3 15-oz. cans **1.00**

FRUIT COCKTAIL, SLICED PEACHES, OR BARTLETT PEAR HALVES

**Libby's Lite Fruits** 2 8 1/2-oz. cans **.99**

ALL VARIETIES DOG FOOD

**Gravy Train** 4 14-oz. cans **.99**

ShopRite

**Pork & Beans**

**4.99**

1-lb. cans

PINK OR WHITE GRAPEFRUIT OR FROM HAWAII ShopRite

**Pineapple Juice**

**.78**

1-qt.14 oz. can

YELLOW SLICED

**Farm Flavor Cling Peaches**

**.59**

1-lb.13 oz. can

ALL VARIETIES

**Del Monte Fruit Blends**

**4.99**

10-oz. btls.

ShopRite

**Tomato Sauce**

**4.99**

15-oz. cans

ShopRite

**Tomato Soup**

**5.99**

10 3/4-oz. cans

WHY PAY MORE?

**ShopRite Sauerkraut**

**4.99**

1-lb. cans

ALL VARIETIES

**Hi-C Fruit Drinks**

**.59**

1-qt.14 oz. can

COMO PUREE OR CRUSHED OR CRUSHED, PUREE OR WHOLE PEELED

**Tutorosso Tomatoes** 1-lb.12 oz. can **.49**

CREAMY

**Skippy Peanut Butter** 5-lb. pail **5.99**

REG. OR PLUS, SACRAMENTO

**Tomato Juice** 1-qt.14 oz. can **.69**

REG. OR 25% LESS SALT, SPAM

**Luncheon Meat** 12-oz. can **1.39**

CREAM OF MUSHROOM, CHICKEN NOODLE, REG. VEG. OR VEGETARIAN VEGETABLE

**ShopRite Soup** 4 10 3/4-oz. cans **.99**

IN OIL OR WATER, SOLID PACK

**3 Diamonds Tuna** 6 1/2-oz. cans **.99**

DEL MONTE FRENCH STYLE

**Wax Beans** 3 1-lb. cans **1.00**

ITALIAN

**Progresso Zucchini** 1-lb. can **.79**

## The MEATing<sup>®</sup> Place



NOT LESS THAN

**80% Lean Ground Beef**

ANY, SFT PKG

**1.29**

lb



FAMILY PACK, WITH RIB CAGE

**Tyson Split Chicken Breast**

**.99**

lb.

ANY SIZE PKG., NOT LESS THAN 80%

**Lean Ground Beef Patties** 1-lb. **1.49**

U.S.D.A. CHOICE BEEF SHOULDER

**London Broil** 1-lb. **1.89**

U.S.D.A. CHOICE BONELESS BEEF

**Top Chuck Steaks** 1-lb. **1.99**

RIB CUT, CENTER CUT

**Stuffed Pork Chops** 1-lb. **3.49**

APPROX. 1-LB., ShopRite

**Polska Kielbasa** 1-lb. **1.99**

U.S.D.A. CHOICE, 1ST CUT

**Beef Chuck Steaks** 1-lb. **1.19**

U.S.D.A. CHOICE BEEF CHUCK

**Boneless Pot Roast** 1-lb. **1.79**

ShopRite, APPROX. 3-LBS.

**Polska Kielbasa** 1-lb. **1.89**

ShopRite FROZEN

**Sandwich Steaks** 14-oz. pkg. **1.59**

ShopRite FROZEN

**Sandwich Steaks** 32-oz. pkg. **3.49**

## The Frozen Food Place

**Weight Watchers Entrees** 9 oz. pkg **1.49**

CITRUS MILD CALCIUM FORTIFIED GRAPEFRUIT, ORANGE OR SELECT

**Orange Juice** 12-oz. can **.99**

ASSORTED FLAVORS, SHERBET OR

**Sealtest Ice Cream** 1/2-gal. cart. **2.29**

**Health & Beauty Aids**

**EXTRA STRENGTH Excedrin Tablets** 50-oz. 1-100 **4.79**

NASAL DECONGESTANT

**Sudafed Tablets** box of 24 **2.29**

JOHNSON'S

**Baby Shampoo** 3.5-oz. bil. **1.29**

## The Dairy Place

**ShopRite Premium Orange Juice** 1/2 gal. cart **1.59**

BREAKSTONE OR LIGHT N' LIVELY

**Cottage Cheese** 24-oz. conl. **1.79**

WHY PAY MORE?

**ShopRite Singles** 12-oz. pkg. **1.49**

**REGULAR OR THICK Oscar Mayer Sliced Bacon** 1-lb. pkg. **1.99**

WHY PAY MORE?

**Herrud Hot Dogs** 1-lb. pkg. **.89**

HERRUD

**Beef Franks** 1-lb. pkg. **1.19**

## The Produce Place



LOW IN SODIUM

**Golden Ripe Bananas**

**3.100**

lbs.



EXTRA LARGE 72 SIZE

**Calif. Navel Oranges**

**5.99**

for

40 SIZE WHITE OR RED

**Florida Grapefruit** 4 for **.99**

WASH. STATE EX. FANCY 100 SIZE

**Red Delicious Apples** 1-lb. **.59**

HIGH IN VITAMIN 'C' FLA. ORANGES OR

**Florida Grapefruit** 5-lb. bag **1.69**

LUSCIOUS FLORIDA

**Fresh Strawberries** 1-dry pint **1.29**

TASTY & NUTRITIOUS

**Green Cabbage** 1-lb. **.25**

LARGE 5X6 SIZE

**Firm Ripe Tomatoes** 1-lb. **.79**

30 SIZE

**Fresh Celery** 1-bch. **.69**

HIGH IN IRON

**Fresh Spinach** 10-oz. bag **.99**

28 SIZE

**Florida Avocados** 2 for **.99**

LOW IN CALORIES

**Fresh Carrots** 5-lb. bag **.99**

## The Bakery Place

**HARVEST PRIDE, SLICED Italian Bread** 1 1/2 16-oz. loaf **.54**

WHITE, WHEAT, RYE OR MULTI GRAIN

**Weight Watchers Bread** 16-oz. loaf **.69**

ShopRite 6-PACK

**English Muffins** 2 12-oz. pkgs. **.89**

**STORE SLICED Wunderbar Bologna** 1-lb. **.99**

WHY PAY MORE?

**ShopRite Liverwurst** 1-lb. **.99**

TIVOLI

**Imported Ham** 1-lb. **2.99**

## The Fresh Fish Market

**SMALL & TENDER Fresh Florida Calico Scallops** 1-lb. **3.99**

U.S. GRADE 'A' FRESH (POLLOCK)

**Fillet of Boston Blue** 1-lb. **2.49**

FROZEN & THAWED, 21-25 PER LB.

**Jumbo Shrimp** 1-lb. **8.99**

**General Merchandise**

**Fortrel Bed Pillows** 29.00 for

FULL SIZE, AVAIL. IN SEV. PATTERNS

**Flannel Sheet Set** each **19.99**

DOLLY MADISON, AVAIL. IN FLORALS, SOLIDS OR GEOMETRICS

**Twin Sheet Set** each **9.99**

In order to assure a sufficient supply of sales items for all our customers, we must reserve the right to limit the purchase to units of 4 of any sales items, except where otherwise noted. Not responsible for typographical errors. Prices effective Wed., Jan. 6 thru Sat., Jan. 9, 1988. None sold to other retailers or wholesalers. Artwork does not necessarily represent item on sale, it is for display purposes only. Sunday sales subject to local blue laws. Copyright WAKEFERN FOOD CORPORATION 1988.